

A 2189

A 2189

Section 15
Section 22

Being a part of
Gov't. Lot 1 of Section 22
Township 38 North, Range 11 East
Town of Three Lakes, Oneida County, WI.

Note: Description is provided on
a separate sheet.

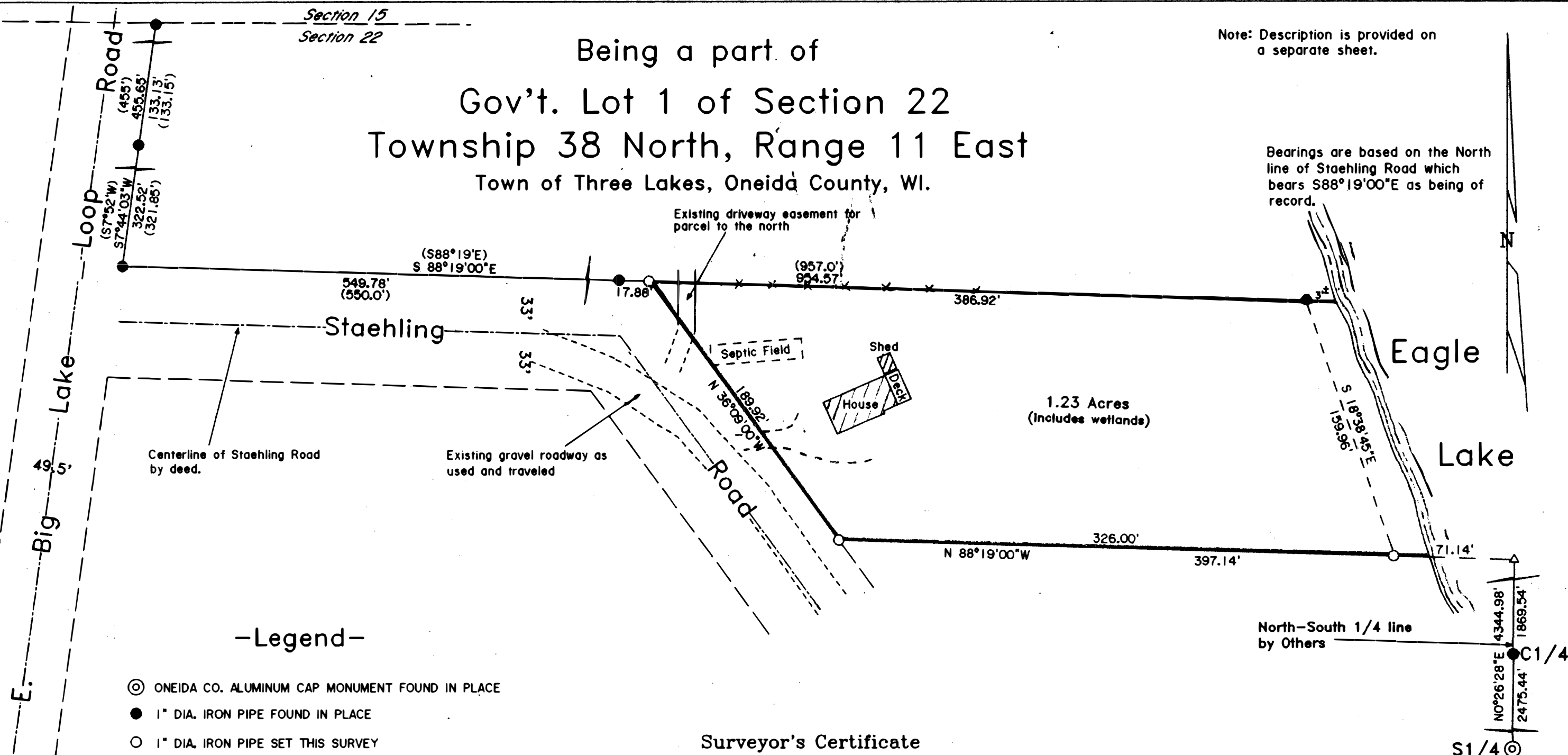

-Legend-

- ⊙ ONEIDA CO. ALUMINUM CAP MONUMENT FOUND IN PLACE
- 1" DIA. IRON PIPE FOUND IN PLACE
- 1" DIA. IRON PIPE SET THIS SURVEY
- △ COMPUTED ANGLE POINT
- () BEARING & DISTANCE OF RECORD
- OLD FENCELINE

MAP # **A 2189**
 DATE FILED **NOV 07 2008**
 BY **JAP**
 DESCRIPTION FILED
 ONEIDA CO. SURVEYOR'S OFFICE

Surveyor's Certificate

I hereby certify that I have surveyed and mapped the lands shown hereon and that, to the best of my knowledge and belief, said survey and map is a true and correct representation thereof, and that I have complied with the applicable requirements of Chapter A-E.7 of the Wisconsin Administrative Code of the Minimum Standards for Property Surveys.

Dated this 19th day of September 2008.

Kip W. Soder
 Kip W. Soder, R.L.S. #1731
 Soder Surveying
 P.O. Box 431
 Three Lakes, WI. 54562

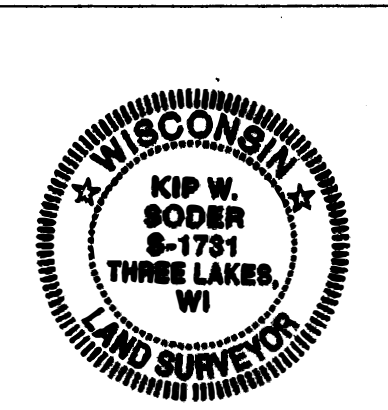

Survey For:
Slizewski - McHugh
 914 Staehling Road
 Three Lakes, WI. 54562

Scale: 1" = 60' Date: 9-19-2008 Drwn. By: K.W.S

Soder Surveying
 P.O. Box 431
 Three Lakes, WI 54562

Drg. No.
 1063

A 2189

A 2189