

Being Lots 4 & 5 of the
 Plat of Crystal Lake Forest
 which is located in
 Gov't. Lot 7 and the SW 1/4 - SW 1/4
 Section 16, T 38 N, R 11 E
 Town of Three Lakes, Oneida Co., WI.

Note: Description is provided on
 a separate sheet.

Bearings are based on the West
 right-of-way line of Maywood Lane
 which bears S2°56'00"E as being
 of record.

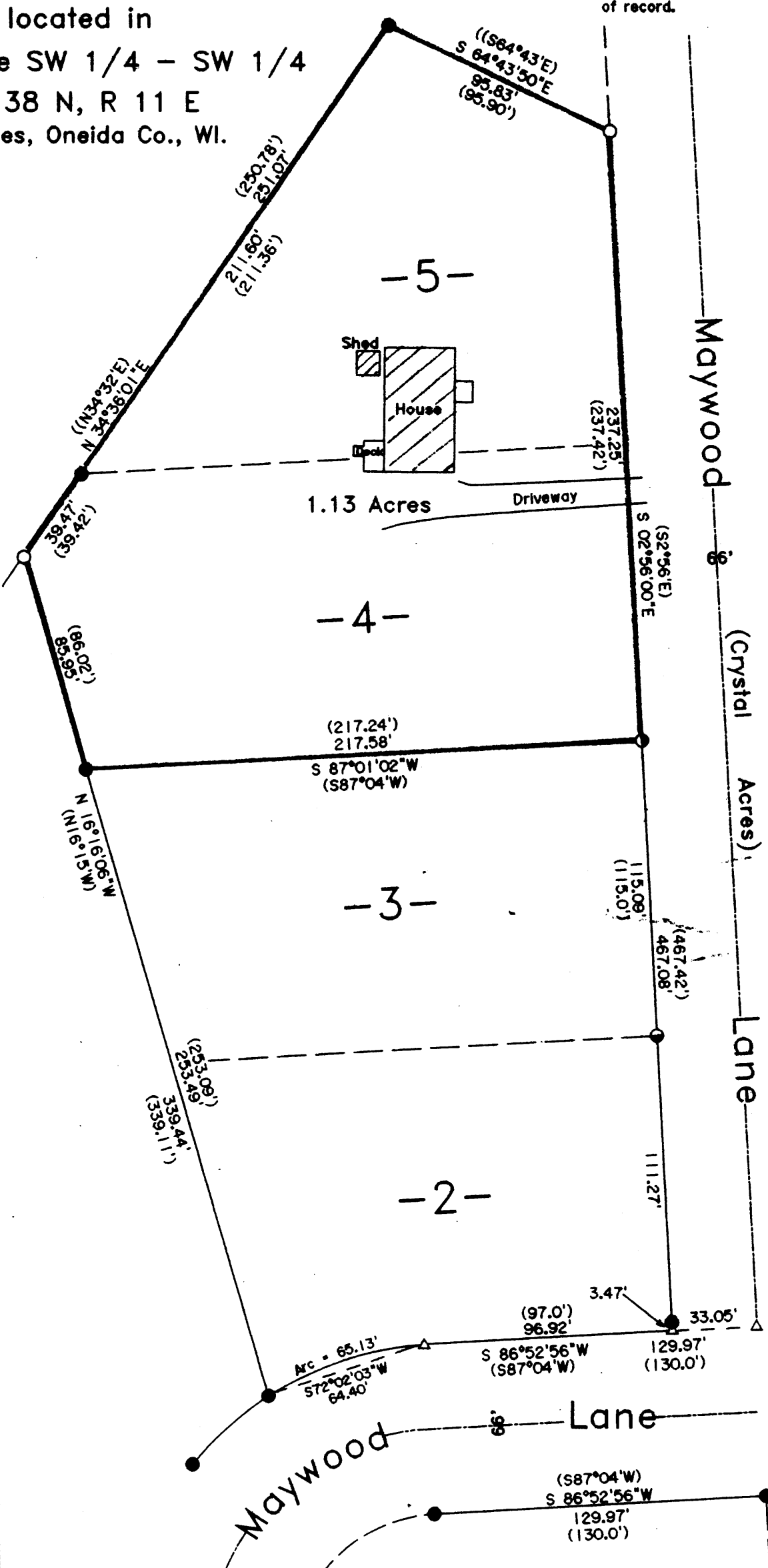

Surveyor's Certificate

I hereby certify that I have surveyed
 and mapped the lands shown hereon and that,
 to the best of my knowledge and belief, said
 survey and map is a true and correct repre-
 sentation thereof, and that I have complied
 with the Wisconsin Administrative Code A-E 7.

Dated this 14th day of October 2008.

Kip W. Soder R.L.S. #1731
 Soder Surveying
 Three Lakes, WI. 54562

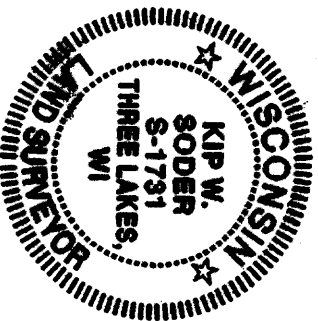

Survey Map For:

Scott & Carrie Sorge
 6436 Maywood Lane
 Three Lakes, WI. 54562

Scale: 1" = 50' Date: 10-14-2008 Drwn. By: K. W. S

Soder Surveying
 P.O. Box 431
 Three Lakes, WI. 54562

Drg. No.
 1067

MAP # **A2190**
 DATE FILED.....
 BY.....
 DESCRIPTION FILED.....
 ONEIDA CO. SURVEYOR'S OFFICE

-Legend-

- 2" DIA. IRON PIPE FOUND IN PLACE
- 1-1/2" DIA. IRON PIPE FOUND IN PLACE
- 1" DIA. IRON PIPE FOUND IN PLACE
- 1" DIA. IRON PIPE SET THIS SURVEY
- △ COMPUTED ANGLE POINT
- () BEARING & DISTANCE OF RECORD