

PART OF LOT 1 & LOT 2, BLOCK 16,  
TOWNSHIP OF PELICAN

RECEIVED & FILED 84049  
Onida County Surveyor's Office  
Date: 2 June '78  
By: D. M. W. M. J. H.  
OCS Area #

A 22

- EXISTING IRON PIPE
- SET 1"X30" IRON PIPE
- X CHISELED 'X' ON ROCK

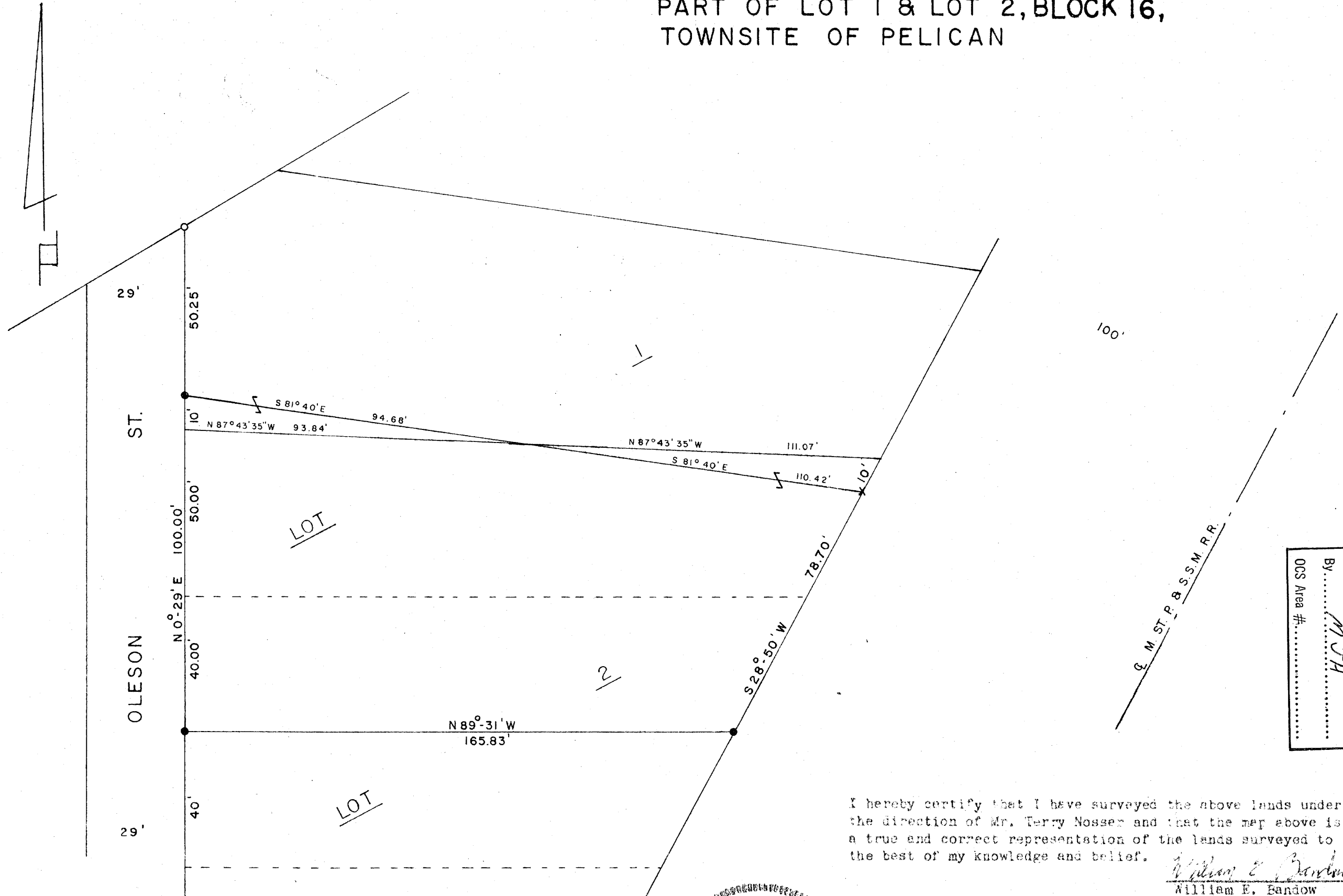

RECEIVED & FILED # A 22  
Onida County Surveyor's Office  
Date: FEB. 10 1988  
By: M J H  
OCS Area #

I hereby certify that I have surveyed the above lands under the direction of Mr. Terry Nossier and that the map above is a true and correct representation of the lands surveyed to the best of my knowledge and belief.

*William E. Bandow*  
William E. Bandow

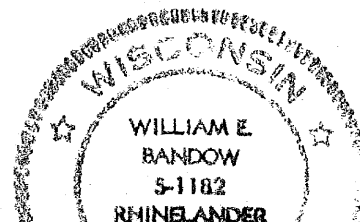

REVISIONS		
NO.	DATE	BY
1	APR. 3, '77	M.J.H.
2		

TERRY NOSSER  
RHINELANDER, WIS.