

BEARINGS ARE BASED ON THE LINE COMMON TO LOTS 82 & 83 OF THE FOREST GREEN PLAT II.

MAP # 2207
DATE FILED NOV 20 2008
BY JAB
DESCRIPTION FILED
ONEIDA CO. SURVEYOR'S OFFICE

Forest Lane

PERMANENT ROAD EASEMENT AS SHOWN ON PLAT FOR THE USE OF LOTS 82 & 83.

EDGE OF EXISTING ROAD

Being a Part of
Lots 82 & 83

NW-SE
Gov't. Lot 2

of
Forest Green II Plat

Being a Part of the
NW1/4-SE1/4 & Gov't. Lot 2

Section 6

T 39 N, R 5 E

Town of Minocqua
Oneida County, Wisconsin

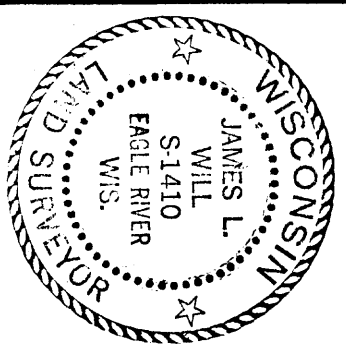

SURVEYOR'S CERTIFICATE

"I HEREBY CERTIFY THAT I HAVE SURVEYED AND MAPPED THE LANDS SHOWN HEREON AND THAT, TO THE BEST OF MY KNOWLEDGE AND BELIEF, THIS SURVEY AND MAP IS A TRUE AND CORRECT REPRESENTATION THEREOF, AND THAT I HAVE COMPLIED WITH THE APPLICABLE REQUIREMENTS OF CHAPTER A-E 7 OF THE WISCONSIN ADMINISTRATIVE CODE, MINIMUM STANDARDS FOR PROPERTY SURVEYS. DATED THIS 11TH DAY OF NOVEMBER, 2008.

James L. Will
JAMES L. WILL, R.L.S. #1410

-Legend-

- IRON PIPE AS SHOWN ON FOREST GREEN II PLAT
- 1-1/4" IRON PIPE FOUND IN PLACE
- 2" IRON PIPE FOUND IN PLACE
- 1" IRON PIPE FOUND IN PLACE
- () BEARING AND DISTANCE OF RECORD
- △ COMPUTED POSITION
- 1" IRON PIPE SET

Survey For
John Gevaert
15006 127th Avenue
Snohomish, WA 98290

SCALE 1" = 40' DATE 11-11-2008 DWG. BY J.L.W.
Drawing No. **E2011-1**
Eagle Landmark Surveying, Inc.
5035 HWY. 70 West, Eagle River, WI 54521
P & F (715)479-9610 eaglelandmark@verizon.net

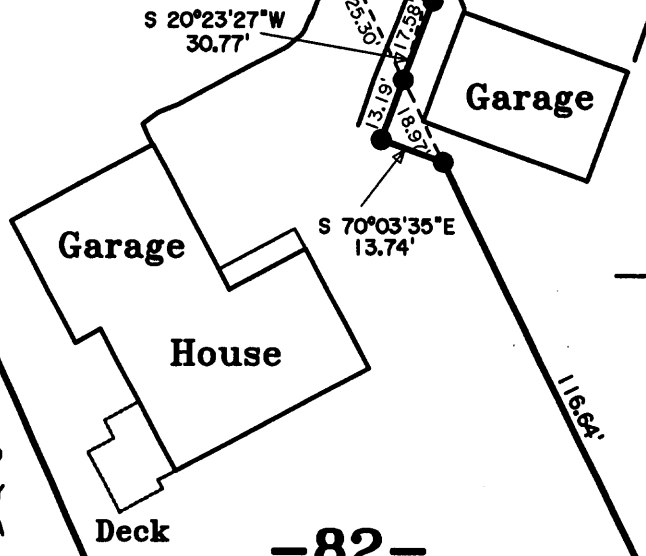

Booth Lake

Approximate Shoreline

-82-
0.99+ Acres

-83-

-81-