

KAWAGUESAGA

Lot 3
of the
County Plat of
Bang-Ish-Umet
in
Gov't Lot 4
Section 15, T39N, R6E
Town of Minocqua
Oneida County, Wisconsin

MAP # **A 2318**
DATE FILED **9-17-09**
BY **P.A.**
DESCRIPTION FILED
ONEIDA CO. SURVEYOR'S OFFICE

-2-

-3-
0.93 acres

-4-

-5-

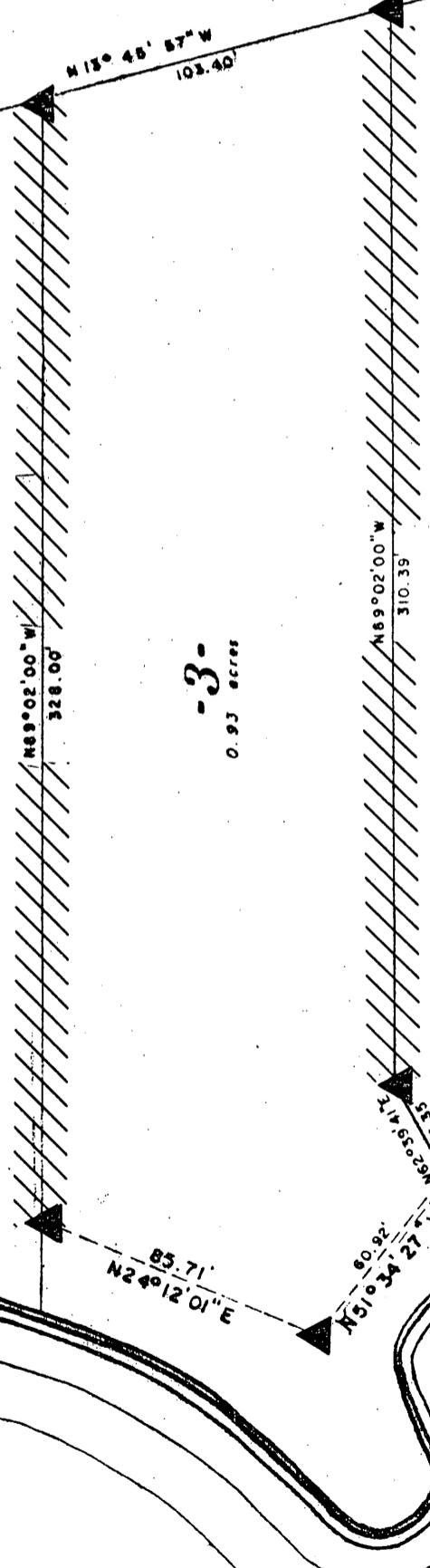

66'-EASEMENT

ROAD

LAKE

Bearings and distances
shown are from the recorded
plat of Bang-Ish-Umet dated
August 27, 1980.

Scale: 1" = 50'

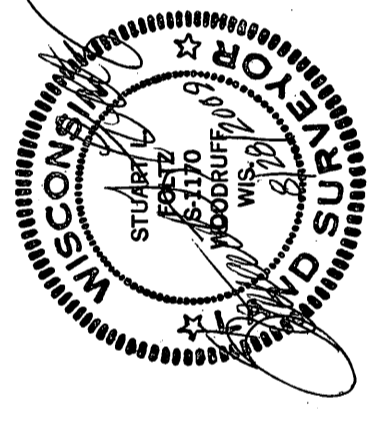

August 28, 2009

This survey was completed, verified, and marked the corners and lot lines of Lot 3 of the County Plat of Bang-Ish-Umet, as follows:

- ▲ = Iron monuments found in place
- /// = Orange plastic stakes set on line

This survey was completed by Foltz and Associates, Inc. for the purpose of locating and verifying existing lot corners and marking the lot lines by the order of Steve Schmutzer, agent for Michael O'Rourke, who has executed a written waiver for all other requirements of Wis. Adm. Code Chap. A-E 7. A closed traverse was not made and the minimum accuracy is 1 part in 100 and plus or minus 2°.

Foltz and Associates, Inc.
Surveyors Engineers

8612 Highway 51 North, Minocqua, Wisconsin 54548
(715) 356-9485 fax (715) 356-1841