

# EASEMENT ROAD SURVEY

through  
**LOTS 1 & 2**  
of

**Volume 3 Certified Survey Maps, page 667**

Being part of

## GOV'T. LOT 1 SECTION 9, T39N, R5E

Town of Minocqua  
Oneida County, Wisconsin

|                              |                    |
|------------------------------|--------------------|
| MAP #                        | A 2365             |
| DATE FILED                   | 12-28-09           |
| BY                           | <i>[Signature]</i> |
| DESCRIPTION FILED            |                    |
| ONEIDA CO. SURVEYOR'S OFFICE |                    |

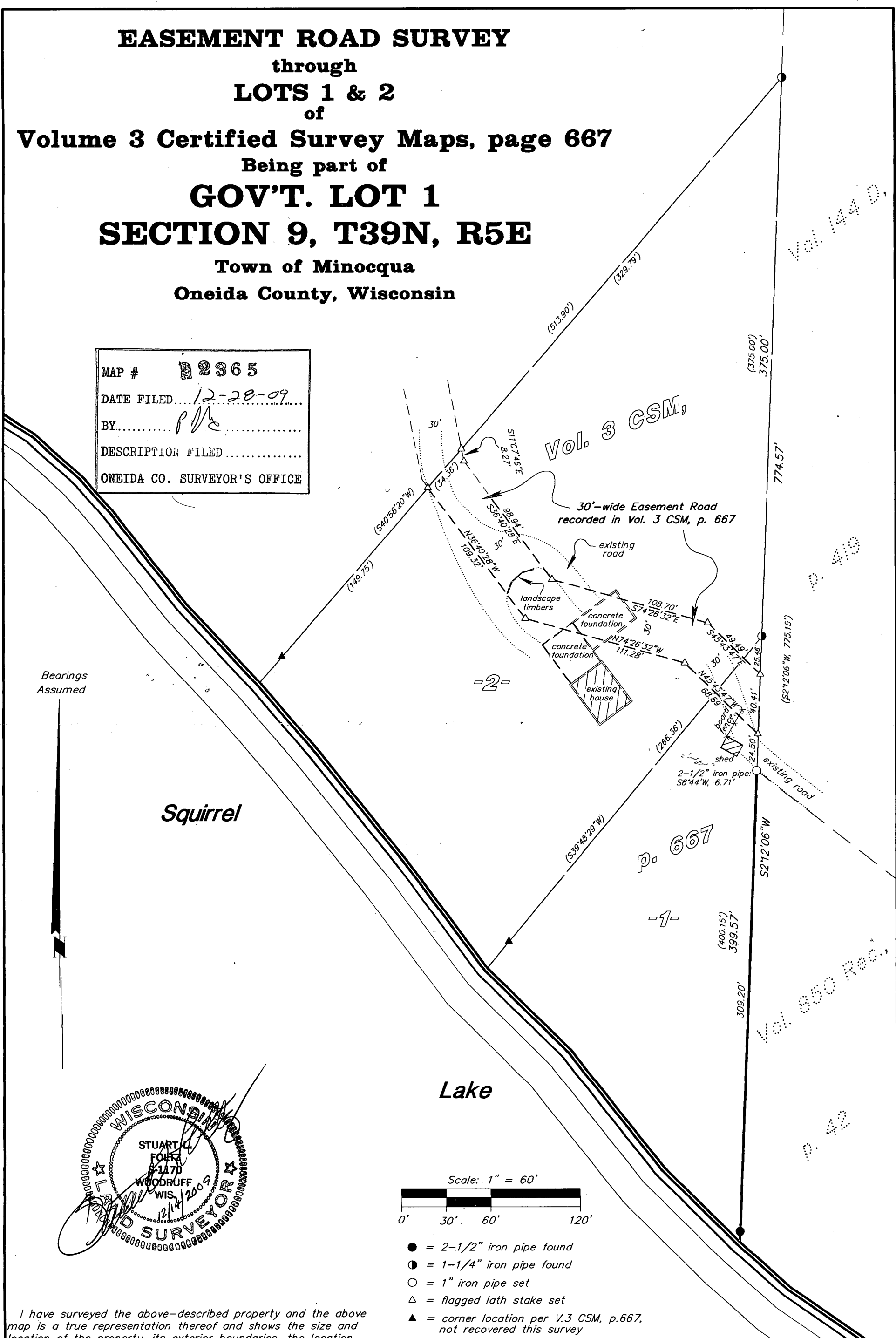

Bearings Assumed

Squirrel

Lake

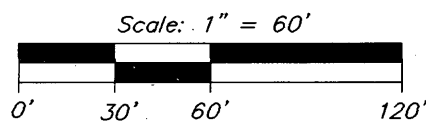

- = 2-1/2" iron pipe found
- = 1-1/4" iron pipe found
- = 1" iron pipe set
- △ = flagged lath stake set
- ▲ = corner location per V.3 CSM, p.667, not recovered this survey
- ( ) = previously recorded

I have surveyed the above-described property and the above map is a true representation thereof and shows the size and location of the property, its exterior boundaries, the location and dimensions of all structures thereon, fences, apparent easements and roadways and visible encroachments, if any.

This survey is made for the exclusive use of the present owners of the property, and also those who purchase, mortgage, or insure the title thereto within one (1) year from date hereof; and as to them I warrant the accuracy of said survey map. This survey was done by order of Jerry Stange.

**Foltz and Associates, Inc.**

|                        |                           |
|------------------------|---------------------------|
| Surveyors              | Engineers                 |
| 8612 Highway 51 North, | Minocqua, Wisconsin 54548 |
| (715) 356-9485         | fax (715) 356-1841        |

C. Winkler

5812-9-395