

MAP # **A 2370**  
 DATE FILED 1/28/10  
 BY RF  
 DESCRIPTION ...  
 ONEIDA CO. SURVEYOR'S OFFICE

**THE NORTH 24' OF LOT 9, BLOCK 1, FIRST ADDITION TO THE CITY OF RHINELANDER,  
 AND THE SOUTH 24' OF LOT 16, BLOCK 27, OF THE ORIGINAL PLAT OF THE CITY OF RHINELANDER,  
 ALL LOCATED IN THE NE1/4 - SE1/4, SECTION 6, T36N, R9E.  
 CITY OF RHINELANDER, ONEIDA COUNTY, WISCONSIN.**

**N**

BEARINGS REFERENCED TO THE WEST LINE OF BLOCK 27,  
 ORIGINAL PLAT OF THE CITY OF RHINELANDER ASSUMED  
 TO BEAR N 02°01'51" E

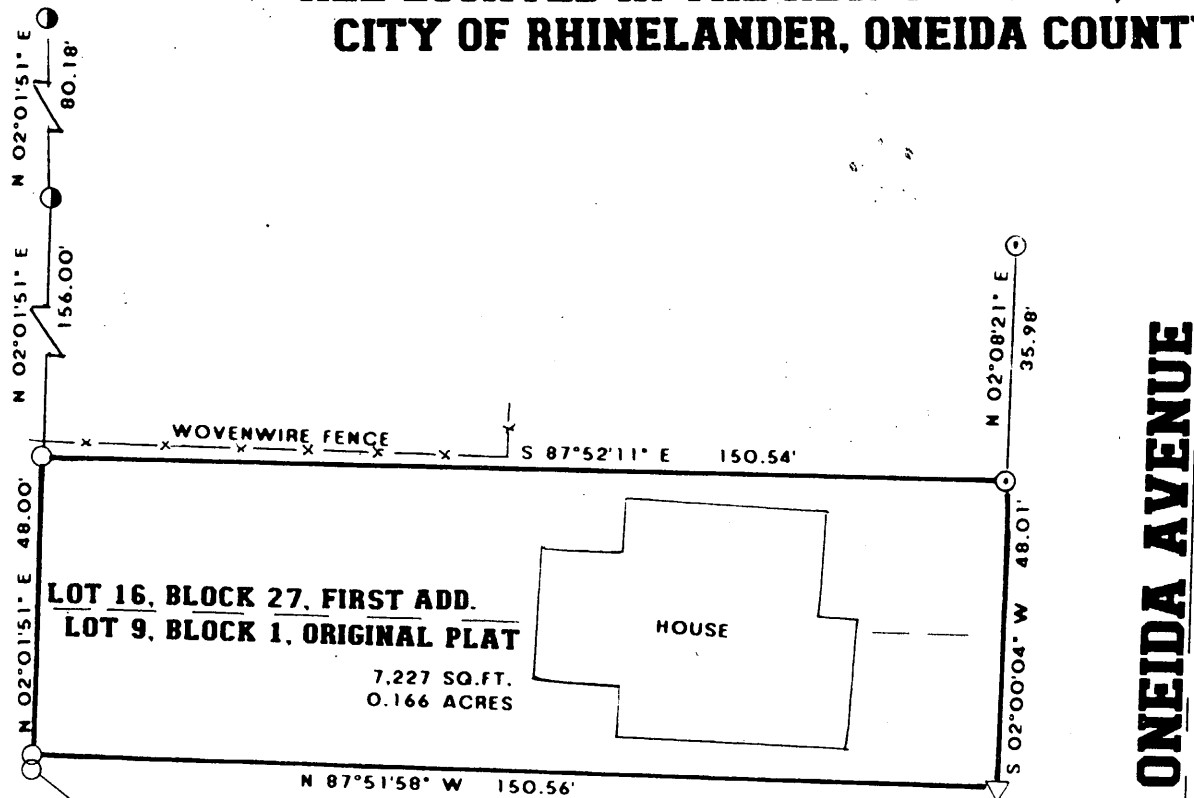

**ONEIDA AVENUE**

**LEGEND:**

- FOUND 1.25" IRON PIPE
- FOUND 1" IRON PIPE
- SET 1" X 18" IRON PIPE
- ▽ FOUND P.K. NAIL

I, RUSSELL F. BROWN, HEREBY CERTIFY THAT I HAVE SURVEYED THE ABOVE PARCEL UNDER THE DIRECTION OF MR. MIKE MUELVOR AND THAT THE ABOVE MAP IS A TRUE AND CORRECT REPRESENTATION OF THE LANDS SURVEYED TO THE BEST OF MY KNOWLEDGE AND BELIEF, AND THAT I HAVE COMPLIED WITH THE PROVISIONS OF AE 7 OF THE WISCONSIN ADMINISTRATIVE CODE.

Russell F. Brown 12/4/09  
 RUSSELL F. BROWN DATE

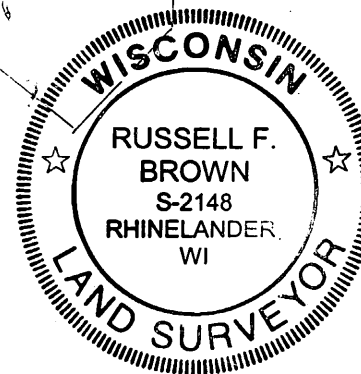

SURVEY FOR <b>MIKE MUELVOR</b>		
SCALE: 1" = 30'	APPROVED BY:	DRAWN BY R.B.
DATE: 12/3/09		REVISED
<b>GENISOT AND ASOC. INC.</b>		
		DRAWING NUMBER <b>11,138</b>