

A 2394

MAP # A 2394  
 DATE FILED 3/22/10  
 BY [Signature]  
 DESCRIPTION FILED [Signature]  
 ONEIDA CO. SURVEYOR'S OFFICE

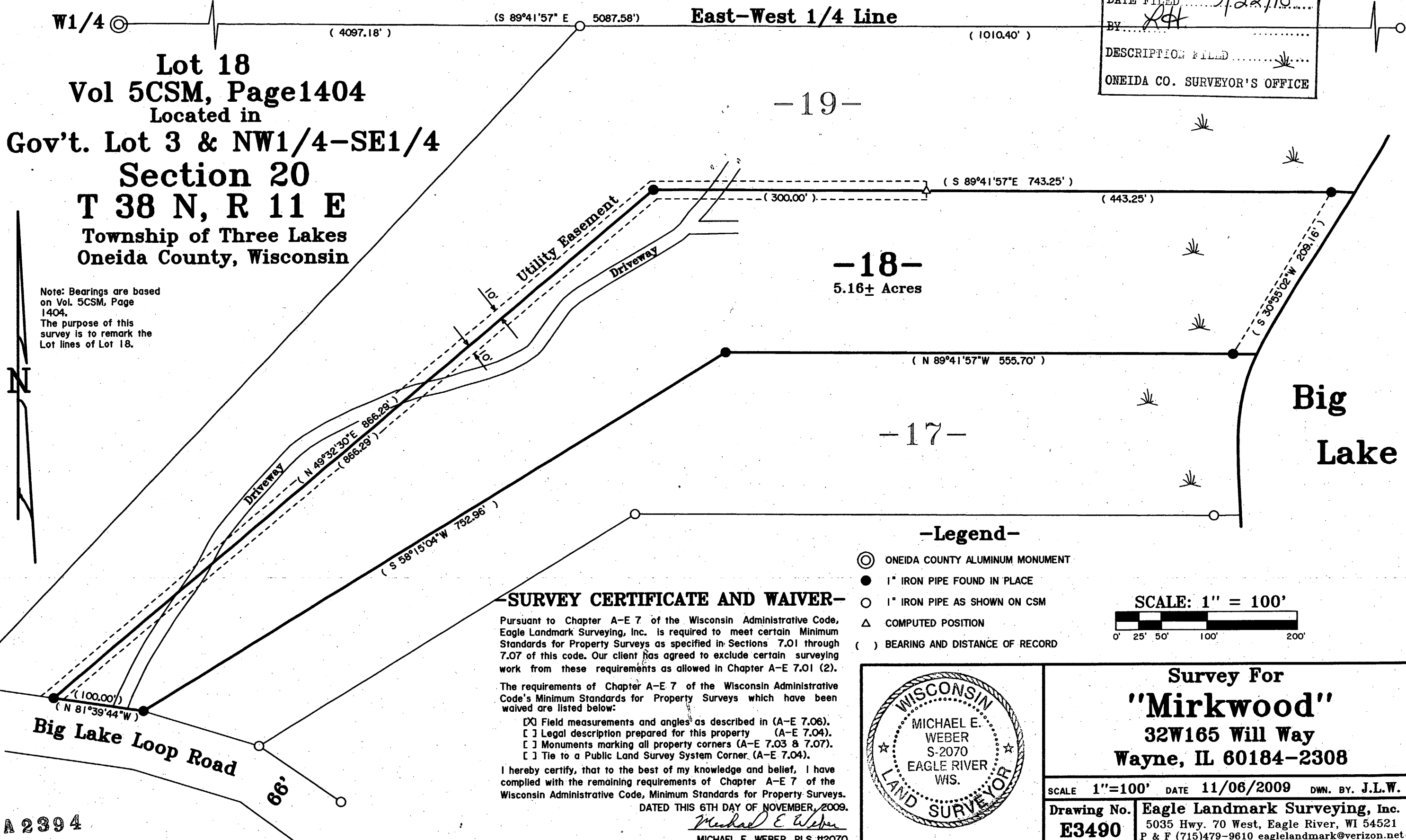

Note: Bearings are based on Vol. 5CSM, Page 1404. The purpose of this survey is to remark the Lot lines of Lot 18.

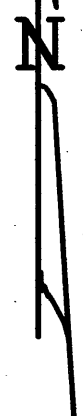

**-Legend-**

- ⊙ ONEIDA COUNTY ALUMINUM MONUMENT
- 1" IRON PIPE FOUND IN PLACE
- 1" IRON PIPE AS SHOWN ON CSM
- △ COMPUTED POSITION
- ( ) BEARING AND DISTANCE OF RECORD

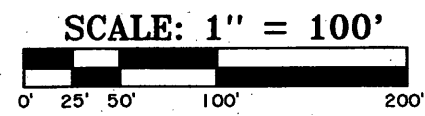

**-SURVEY CERTIFICATE AND WAIVER-**

Pursuant to Chapter A-E 7 of the Wisconsin Administrative Code, Eagle Landmark Surveying, Inc. is required to meet certain Minimum Standards for Property Surveys as specified in Sections 7.01 through 7.07 of this code. Our client has agreed to exclude certain surveying work from these requirements as allowed in Chapter A-E 7.01 (2). The requirements of Chapter A-E 7 of the Wisconsin Administrative Code's Minimum Standards for Property Surveys which have been waived are listed below:

- Field measurements and angles as described in (A-E 7.06).
- Legal description prepared for this property (A-E 7.04).
- Monuments marking all property corners (A-E 7.03 & 7.07).
- Tie to a Public Land Survey System Corner. (A-E 7.04).

I hereby certify, that to the best of my knowledge and belief, I have complied with the remaining requirements of Chapter A-E 7 of the Wisconsin Administrative Code, Minimum Standards for Property Surveys.  
 DATED THIS 6TH DAY OF NOVEMBER, 2009.  
 [Signature]  
 MICHAEL E. WEBER, RLS #2070

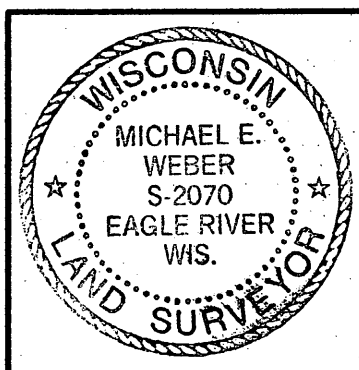

Survey For  
**"Mirkwood"**  
 32W165 Will Way  
 Wayne, IL 60184-2308

SCALE 1"=100' DATE 11/06/2009 DWN. BY: J.L.W.

Drawing No. **E3490** Eagle Landmark Surveying, Inc.  
 5035 Hwy. 70 West, Eagle River, WI 54521  
 P & F (715)479-9610 eaglelandmark@verizon.net

A 2394

A 2394