

A 2464

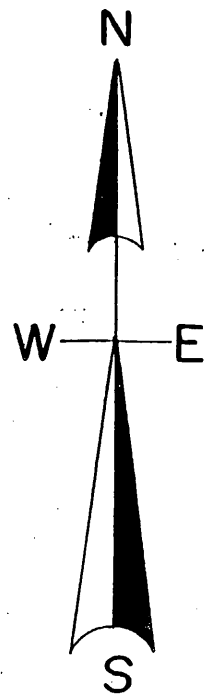

North is referenced to the west line  
Of Gov't. Lot 5, being an assumed  
Bearing of N 0° 57' 33" E.

**A PARCEL OF LAND LOCATED IN GOV'T. LOT 5,  
SEC. 22, T. 35 N., R. 10 E., ENTERPRISE TOWNSHIP,  
ONEIDA COUNTY, WI.**

MAP #	<b>A 2464</b>
DATE FILED	9/16/10
BY	<i>JA</i>
DESCRIPTION FILED	.....
ONEIDA CO. SURVEYOR'S OFFICE	

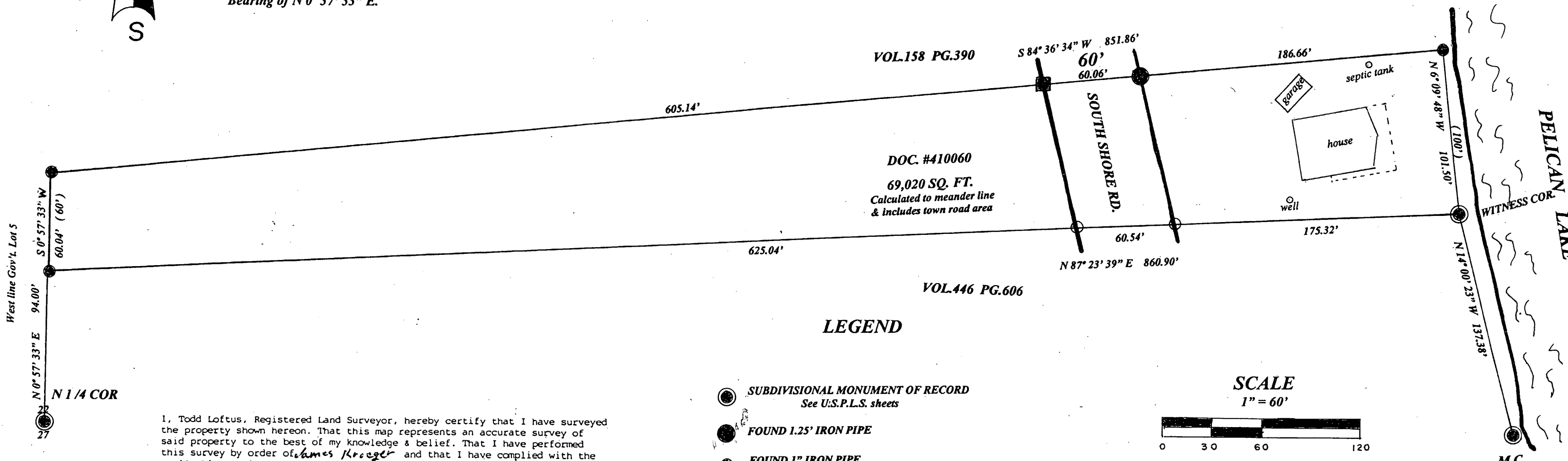

VOL.158 PG.390

DOC. #410060  
69,020 SQ. FT.  
Calculated to meander line  
& includes town road area

VOL.446 PG.606

**LEGEND**

- SUBDIVISIONAL MONUMENT OF RECORD  
See U.S.P.L.S. sheets
- FOUND 1.25' IRON PIPE
- FOUND 1" IRON PIPE
- FOUND 1/4" IRON ROD
- SET 1" IRON PIPE  
(RECORDED AS)

**SCALE**  
1" = 60'

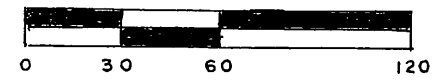

I, Todd Loftus, Registered Land Surveyor, hereby certify that I have surveyed the property shown hereon. That this map represents an accurate survey of said property to the best of my knowledge & belief. That I have performed this survey by order of *James Kroeger* and that I have complied with the applicable requirements of the Wisconsin Administrative Code A.E.7.

DATE Aug 18, 2010  
SIGNED *Todd Loftus*

LOFTUS SURVEYING

**A 2464**

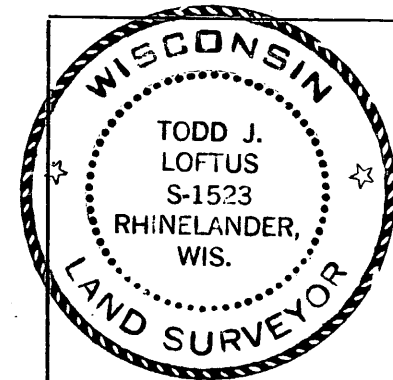

<b>A 2464</b>	
Survey for James Kroeger Pelican Lake, WI.	
LOFTUS SURVEYING 860 BALSAM STREET RHINELANDER, WI. 54501 TEL/FAX 715-369-1142 HODAG28@HOTMAIL.COM	
<b>1680B6</b>	