

MAP # **A 2496**  
 DATE FILED 12/3/10  
 BY RA  
 DESCRIPTION FILED  
 ONEIDA CO. SURVEYOR'S OFFICE

**LOTS 26 & 27**

**A 2496**

of  
**"Northland Lakes"**

Replat of

**GOV'T. LOTS 4 & 5**  
**SECTION 16, T39N, R6E**

Town of Minocqua  
 Oneida County, Wisconsin

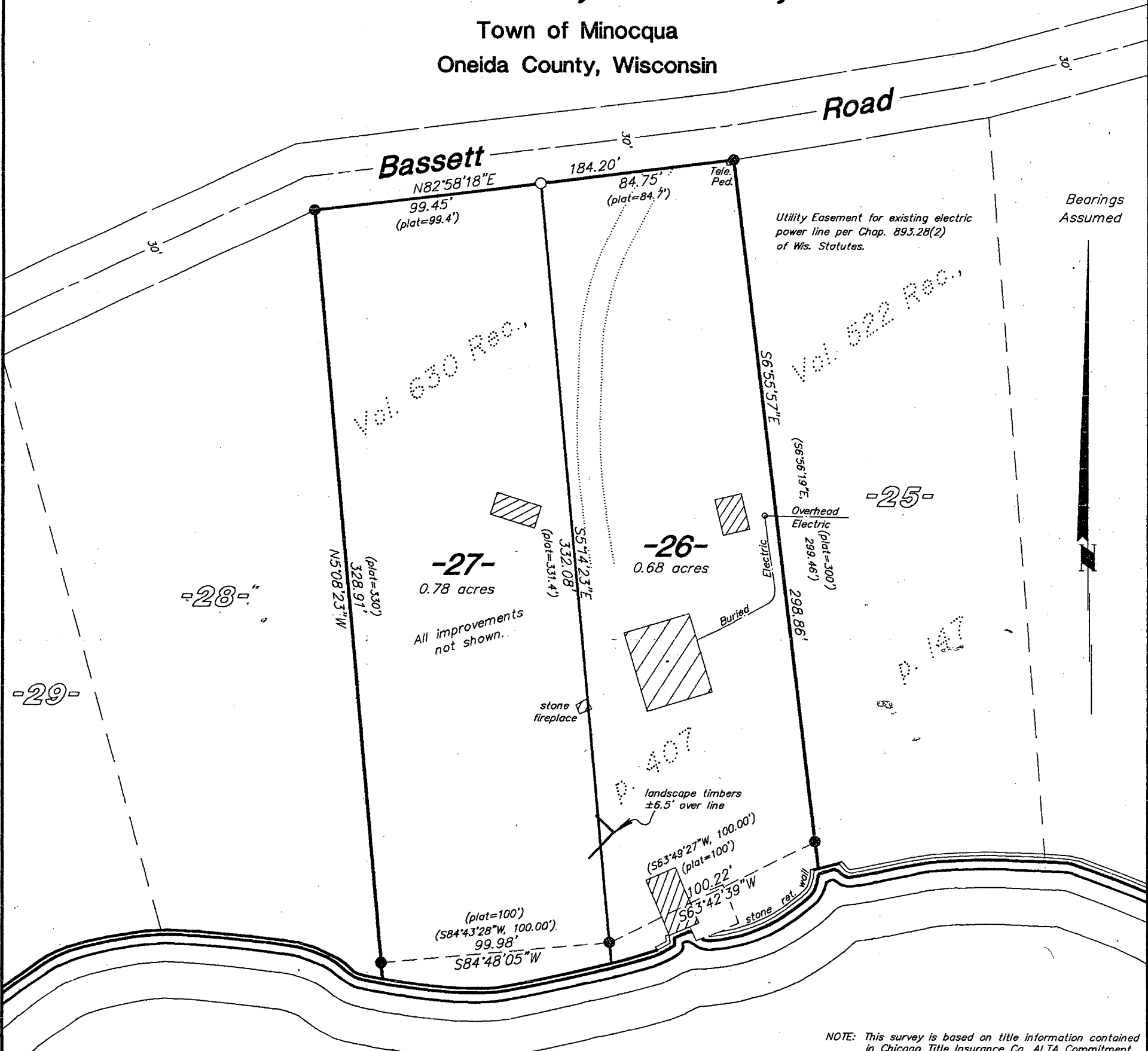

Utility Easement for existing electric power line per Chap. 893.28(2) of Wis. Statutes.

Bearings Assumed

-25-

-27-  
 0.78 acres  
 All improvements not shown.

-26-  
 0.68 acres

-28-

-29-

NOTE: This survey is based on title information contained in Chicago Title Insurance Co. ALTA Commitment No. ON 15775, effective Nov. 28, 1990, issued by Oneida Title & Abstract, Inc. of Rhinelander, W.

Kawaguesaga

Lake

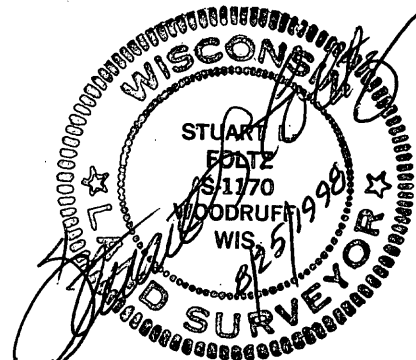

Revised: 11/29/2010; to resurvey the line common to lots 26 & 27 by order of Julie Bakenkeller. Improvements not updated.

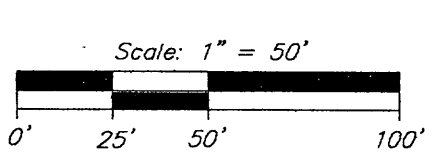

- = 1-1/4" iron pipe found
- = 3/4" iron pipe set
- ( ) = previously recorded

NOTE: All iron pipe diameters shown hereon are nominal dimensions.

I hereby certify to the present owner(s) and/or purchaser(s) of the property included in this survey, and to those who mortgage or guarantee title for the present owner(s) or purchaser(s) within one year from the date hereof, that this survey was performed in accordance with acceptable professional standards; that the survey data shown hereon is, to the best of my knowledge, information and belief, a true and accurate representation thereof; that any legal descriptions conforming to this survey have been provided on separate sheets; and that this survey was performed by order of Richard F. Stengl.

**Foltz and Associates, Inc.**

Surveyors	Architects	Engineers
8612 Highway 51 North, Minocqua, Wisconsin 54548		
(715) 356-9485		fax (715) 356-1841

**A 2496**

**A 2496**

C. Winkler 14&15-16-396