

MAP # **A2518**  
 DATE FILED 2/21/11  
 BY RH  
 DESCRIPTION FILED .....  
 ONEIDA CO. SURVEYOR'S OFFICE

**A2518**

Part of  
**GOV'T. LOT 3**  
**SECTION 13, T39N, R6E**

Town of Minocqua  
 Oneida County, Wisconsin

Lot 13 of First Addition to  
 Minocqua Heights Golf and Country Club

Bearings based upon  
 the east line of Lot 13  
 of the First Addition to Minocqua  
 Heights Golf and Country Club  
 assumed N5°50'00"W

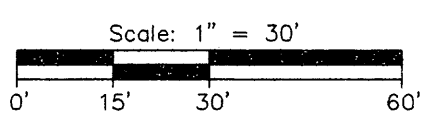

- = survey mark nail found.
- ⊙ = 1-1/4" diam. iron pipe found.
- ⊕ = 1-1/2" diam. iron pipe found.
- = 1" diam. iron pipe set.

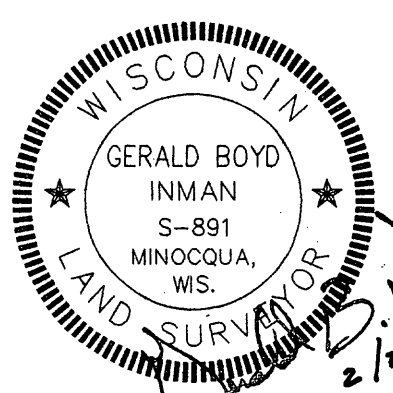

I, Gerald B. Inman, Registered Land Surveyor No. S-891, hereby certify that I have surveyed the property shown hereon; that this map represents an accurate survey of said property to the best of my knowledge and belief; that I have performed this survey by order of Robert and Donna Borchardt; and that I have complied with the requirements of Wisconsin Administrative Code A-E 7.



2" brass capped iron pipe found

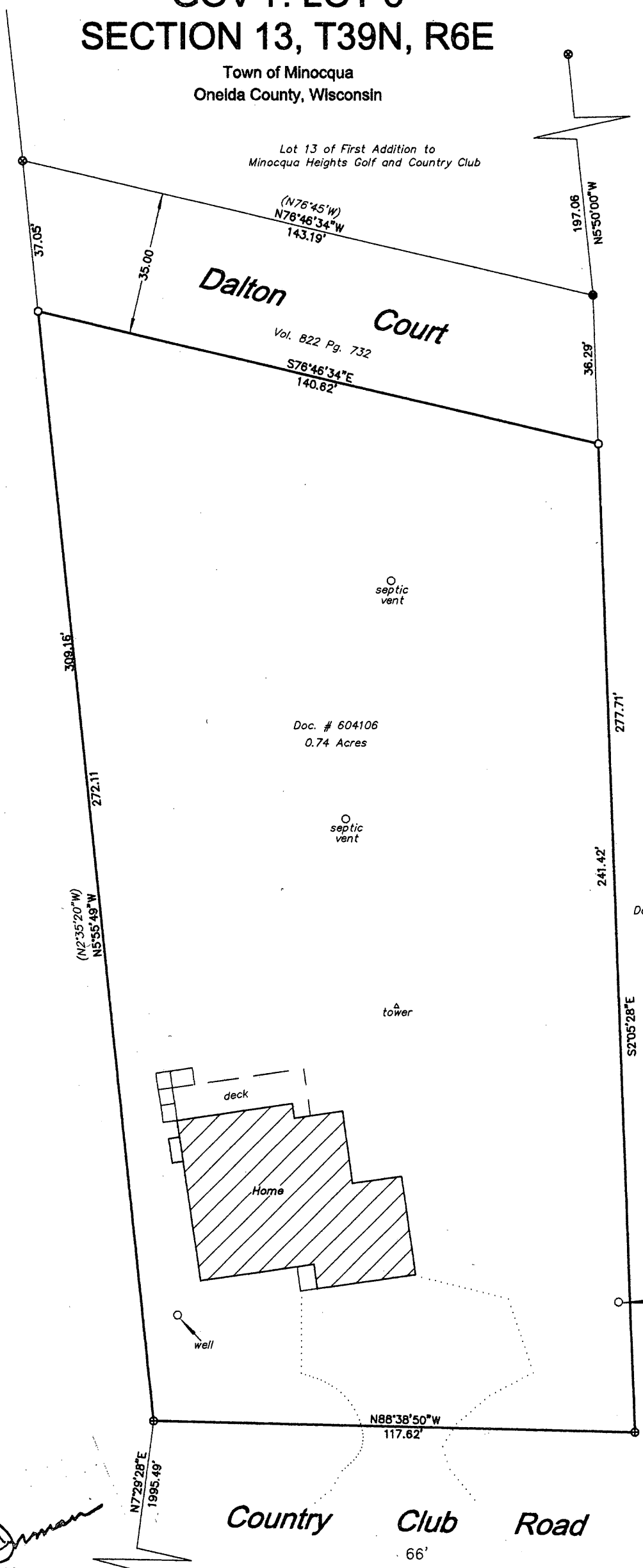

Doc. #645200

Doc. # 604106  
 0.74 Acres

Lot 1 of CSM  
 Vol. 3 Pg. 852

DATE	no.	date	REVISIONS
12/1/09	1	2/21/11	Corrected tie to 1/4 corner
CAD BY:			
GBI			
CHECKED:			
GBI			

**BORCHARDT PROPERTY SURVEY**  
 TOWN OF MINOCQUA  
 ONEIDA COUNTY, WISCONSIN

**Inman Consultants, Ltd.**  
 6209 Narrow Road  
 Minocqua, Wisconsin 54606  
 (715) 358-6265 FAX (715) 358-4141

**A2518**

**A2518**