

A2539

A2539

LOCATED IN PART OF THE NW 1/4 OF THE SW 1/4, SECTION 36, T37N, R8E,
TOWN OF NEWBOLD, ONEIDA COUNTY, WI.

C/L HWY. "47"

65' 65'

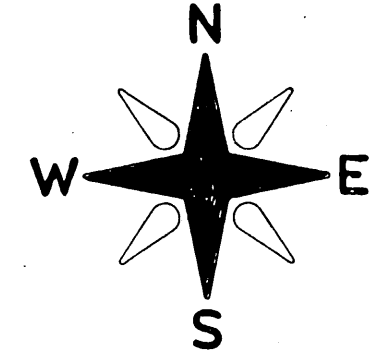
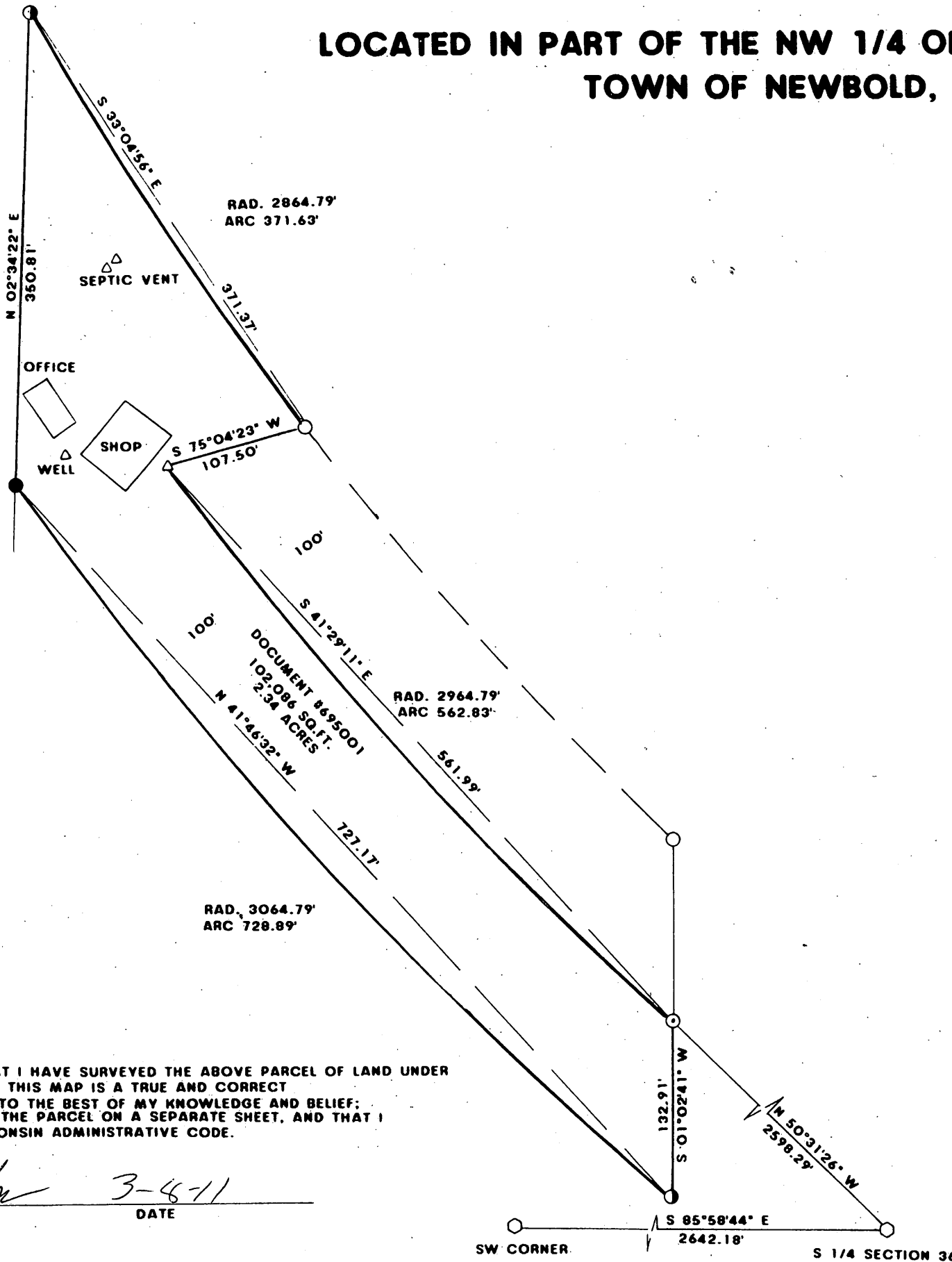

BEARINGS REFERENCED TO THE SOUTH LINE OF SECTION 36.
ASSUMED TO BEAR S 85°58'44" E

LEGEND:

- FOUND R/R SPIKE
- SET R/R SPIKE
- △ SET 6" SURVEY NAIL
- FOUND P.K. NAIL
- FOUND 3/4" IRON ROD
- FOUND 1" IRON PIPE

MAP # **A2539**
 DATE FILED 7/12/11
 BY RAH
 DESCRIPTION FILED
 ONEIDA CO. SURVEYOR'S OFFICE



I WILLIAM E. BANDOW HEREBY CERTIFY THAT I HAVE SURVEYED THE ABOVE PARCEL OF LAND UNDER THE DIRECTION OF JASON OLSEN AND THAT THIS MAP IS A TRUE AND CORRECT REPRESENTATION OF THE LANDS SURVEYED TO THE BEST OF MY KNOWLEDGE AND BELIEF; THAT I HAVE PROVIDED A DESCRIPTION OF THE PARCEL ON A SEPARATE SHEET, AND THAT I HAVE COMPLIED WITH A-E 7 OF THE WISCONSIN ADMINISTRATIVE CODE.

William E. Bandow 3-4-11
 WILLIAM E. BANDOW DATE

**SURVEY FOR
PEOPLES BANK OF WISCONSIN**

SCALE: 1" = 100'	APPROVED BY:	DRAWN BY
DATE: 3/02/11		REVISED
GENISOT & ASSOCIATES, INC. RHINELANDER, WISCONSIN		
		DRAWING NUMBER 11205

A2539