

A 2550

LEGEND

- - 1.050" Iron Pipe Found
- - 1.315" Iron Pipe Found
- - 1.900" Iron Pipe Found
- - P.K. Nail Found
- - 1.315 X 48" Iron Pipe Set
- - 2.375" X 54" Iron Pipe Set
- - 1 1/4" X 36" Iron Rod Set
- - Calculated Point (Not Monumented per This Survey)
- ⊙ - Septic Vent
- ⊙ - Telephone Pedestal
- ⊙ - Utility Pole
- ▨ - Existing Structure (shown per exterior walls)
- ( ) - Recorded as values  
(NOTE: Iron pipe diameter is outside diameter)

Note: It is not the intent of this survey to show all easements.

Note: The right-of-way of Trails End Loop shown hereon is per Document No. 602211 recorded at the Oneida County Register of Deeds Office.

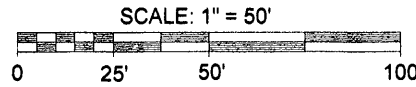

**Part of Government Lot -4-  
Section 36, Township 37 North, Range 8 East  
Town of Pine Lake  
Oneida County, Wisconsin**

MAP #	A 2550
DATE FILED	8/8/11
BY	DA
DESCRIPTION FILED	
ONEIDA CO. SURVEYOR'S OFFICE	

**SURVEYOR'S CERTIFICATE**

I, Dwight A. Miesbauer, Registered Land Surveyor No. S - 2785, hereby certify that I have surveyed and mapped the property shown hereon, and that I have complied with the applicable requirements of the Wisconsin Administrative Code Chapter A - E7 and that this map represents a true and accurate survey of said property to the best of my knowledge and belief.

This survey was performed under the order of:  
Tom Paulsen

This survey is made for the use of the present owners of the property, and also those who purchase, mortgage, or guarantee the title thereto within one year from date hereof.

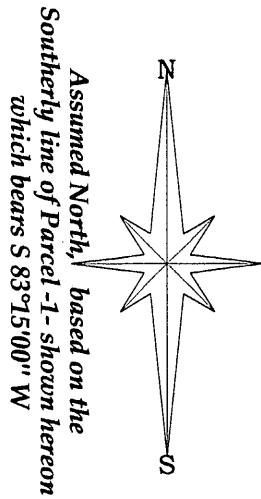

Assumed North, based on the southerly line of Parcel -1- shown hereon which bears S 83°15'00" W

Note: Legal descriptions pertaining to this survey have been provided on a separate sheet.

Lot -1- of C.S.M. No. 1677  
Note: There is a possible overlap per C.S.M. No. 1677 monumentation.

**Parcel -2-**  
Doc. No. 602211

Area:  
0.99 Acres  
43066 Sq. Feet  
more or less

Lot -1- of C.S.M. No. 1679

North 1/4 Corner



Registered Land Surveyor No. S - 2785  
Dwight A. Miesbauer Sr.

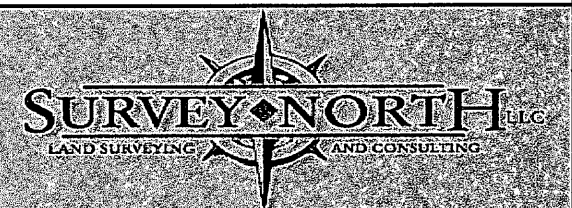

(715)-439-3226 www.survey-north-llc.com

**"Paulsen Survey"**

Part of Government Lot -4-  
Section 36, Township 37 North, Range 8 East  
Town of Pine Lake  
Oneida County, Wisconsin

Drafted By: Dwight Miesbauer Sr. Scale: 1" = 50'  
Dated the 24th Day of May, 2011 Job No. Paulsen 11R3

Center 1/4 Corner

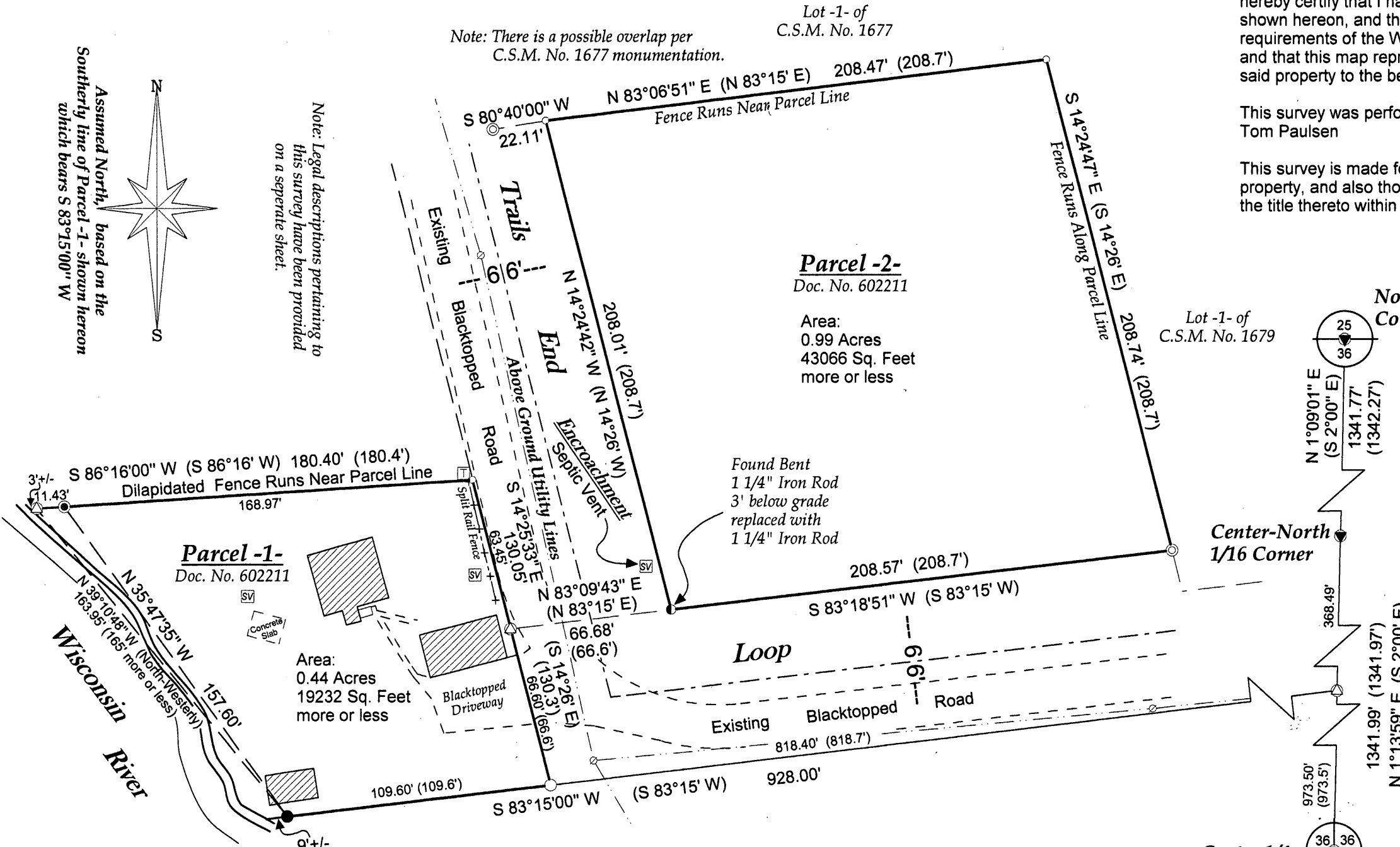

The field work pertaining to this survey was completed on the 21st Day of May, 2011.

A 2550

A 2550

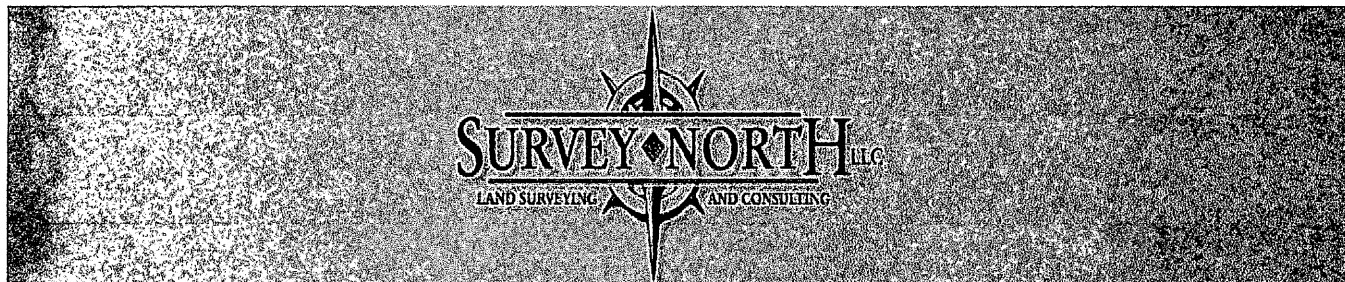

9826 Bolger Lake Road, Minocqua, Wisconsin 54548  
 (715) -439-3226 www.survey-north-llc.com

**Description Parcel -1-**

Part of Government Lot 4, Section 36, Township 37 North, Range 8 East, town of Pine Lake, Oneida County, Wisconsin shown on a survey map by Survey North, LLC dated the 24th Day of May, 2011 having a Job No. of Paulsen11R3 and more particularly described as follows:

Commencing at the North 1/4 Corner of Section 36 marked by a P.K. Nail; thence South 1° 09' 01" West (Assumed North, based on the Southerly line of Parcel -1- shown on said Survey Map which bears South 83° 15' 00" West), a distance of 1341.77 feet to the Center-North 1/16 Corner of said Section marked by a P.K. Nail.; thence South 1° 13' 59" West, a distance of 368.49 feet to a point that bears North 1° 13' 59" East, 973.50 feet of the Center 1/4 Corner of said Section; thence South 83° 15' 00" West, a distance of 818.40 feet to a 1.900" Iron Pipe on the Southerly and Westerly right-of-way of Trails End Loop, said point being the POINT OF BEGINNING.

Thence continuing South 83° 15' 00" West, a distance of 109.60 feet to a 2.375" Iron Pipe near the Easterly shore of the Wisconsin River; thence meandering along said river North 35° 47' 35" West, a distance of 157.60 feet to a 1.315" Iron Pipe; thence leaving said river North 86° 16' 00" East, a distance of 168.97 feet to a 1.050" Iron Pipe on the Westerly right-of-way of Trails End Loop; thence along said right-of-way South 14° 25' 33" East, a distance of 130.05 feet to the POINT OF BEGINNING.

Including all those lands lying between the above described meander line and the waters edge of the Wisconsin River.

Subject to any easements, restrictions, or rights of way of record or of use.

**Description Parcel -2-**

Part of Government Lot 4, Section 36, Township 37 North, Range 8 East, town of Pine Lake, Oneida County, Wisconsin shown on a survey map by Survey North, LLC dated the 24th Day of May, 2011 having a Job No. of Paulsen11R3 and more particularly described as follows:

Commencing at the North 1/4 Corner of Section 36 marked by a P.K. Nail; thence South 1° 09' 01" West (Assumed North, based on the Southerly line of Parcel -1- shown on said Survey Map which bears South 83° 15' 00" West), a distance of 1341.77 feet to the Center-North 1/16 Corner of said Section marked by a P.K. Nail.; thence South 1° 13' 59" West, a distance of 368.49 feet to a point that bears North 1° 13' 59" East, 973.50 feet of the Center 1/4 Corner of said Section; thence South 83° 15' 00" West, a distance of 818.40 feet to a 1.900" Iron Pipe on the Southerly and Westerly right-of-way of Trails End Loop; thence along said Westerly right-of-way North 14° 25' 33" West, a distance of 66.60 feet to a point; thence leaving said Westerly right-of-way North 83° 09' 43" East, a distance of 66.68 feet to a 1 1/4" Iron Rod on the Easterly and Northerly right-of-way of said Road, said point being the POINT OF BEGINNING.

Thence along said Easterly right-of-way North 14° 24' 42" West, a distance of 208.01 feet to a 1.050" Iron Pipe; thence leaving said right-of-way North 83° 06' 51" East, a distance of 208.47 feet to a 1.050" Iron Pipe; thence South 14° 24' 47" East, a distance of 208.74 feet to a 1.315" Iron Pipe on said Northerly right-of-way; thence along said Northerly right-of-way South 83° 18' 51" West, a distance of 208.57 feet to the POINT OF BEGINNING.

Subject to any easements, restrictions, or rights of way of record or of use.

Registered Land Surveyor No. S - 2785  
 Dwight A. Miesbauer Sr.  
 Dated the 24th Day of May, 2011

