

PLAT OF SURVEY

OF LOT 5 OF THE COUNTY PLAT OF BIRCH RIDGE, LOCATED IN GOVERNMENT LOTS 4, 8, 9 AND 10 AND THE SOUTHWEST 1/4 OF THE SOUTHWEST 1/4 OF SECTION 12, AND THE NORTHEAST 1/4 OF THE SOUTHWEST 1/4 AND THE SOUTHWEST 1/4 OF THE SOUTHWEST 1/4 OF SECTION 11, ALL IN TOWNSHIP 37 NORTH, RANGE 10 EAST, TOWN OF STELLA, ONEIDA COUNTY, WISCONSIN

DESCRIPTION:
LOT 5 OF THE COUNTY PLAT OF BIRCH RIDGE

MAP # **A 2579**
DATE FILED *9/28/11*
BY *[Signature]*
DESCRIPTION FILED
ONEIDA CO. SURVEYOR'S OFFICE

SHORE LINE OF STELLA LAKE NOT SURVEYED. DATA FROM ONEIDA COUNTY LAND INFORMATION GIS DATA

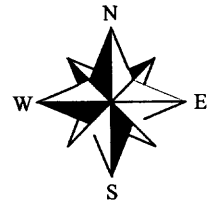

NORTH BASED ON THE EAST LINE OF LOT 5, RECORDED AS: S 23°33' E

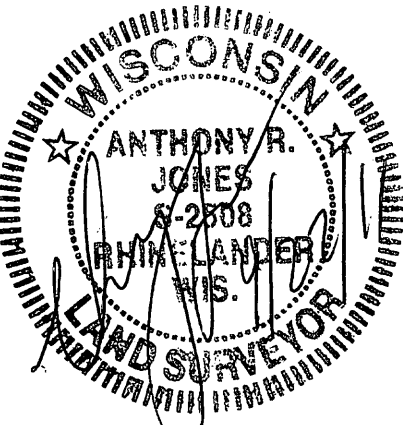
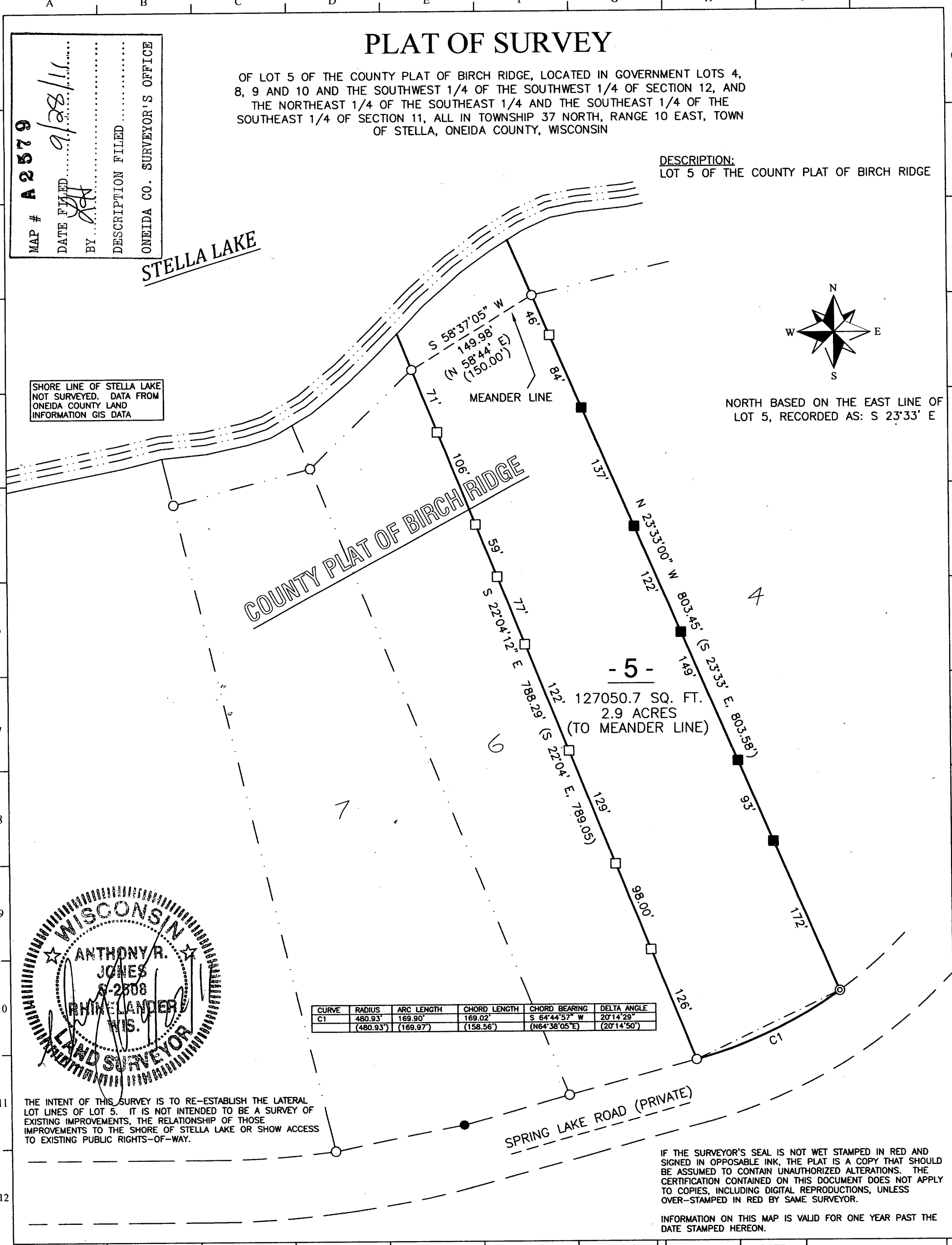

CURVE	RADIUS	ARC LENGTH	CHORD LENGTH	CHORD BEARING	DELTA ANGLE
C1	480.93'	169.90'	169.02'	S 64°44'57" W	20°14'29"
	(480.93')	(169.97')	(158.56')	(N64°38'05"E)	(20°14'50")

THE INTENT OF THIS SURVEY IS TO RE-ESTABLISH THE LATERAL LOT LINES OF LOT 5. IT IS NOT INTENDED TO BE A SURVEY OF EXISTING IMPROVEMENTS, THE RELATIONSHIP OF THOSE IMPROVEMENTS TO THE SHORE OF STELLA LAKE OR SHOW ACCESS TO EXISTING PUBLIC RIGHTS-OF-WAY.

IF THE SURVEYOR'S SEAL IS NOT WET STAMPED IN RED AND SIGNED IN OPPOSABLE INK, THE PLAT IS A COPY THAT SHOULD BE ASSUMED TO CONTAIN UNAUTHORIZED ALTERATIONS. THE CERTIFICATION CONTAINED ON THIS DOCUMENT DOES NOT APPLY TO COPIES, INCLUDING DIGITAL REPRODUCTIONS, UNLESS OVER-STAMPED IN RED BY SAME SURVEYOR.

INFORMATION ON THIS MAP IS VALID FOR ONE YEAR PAST THE DATE STAMPED HEREON.

SURVEYOR'S CERTIFICATE

I, ANTHONY R. JONES, WISCONSIN REGISTERED LAND SURVEYOR No. S-2508, TO HEREBY CERTIFY THAT I HAVE MADE THIS SURVEY UNDER THE DIRECTION OF JEANNE DOLAN, OWNER, THAT THIS MAP, IN MY OPINION, IS A TRUE AND CORRECT REPRESENTATION OF THAT SURVEY, AND THAT I HAVE COMPLIED WITH THE PROVISIONS OF CHAPTER AE-7 OF THE WISCONSIN ADMINISTRATIVE CODE.

[Signature] 9/22/11
ANTHONY R. JONES, R.L.S. No. S-2508

LEGEND

- 1 1/2" IRON PIPE, FOUND
- ⊙ 2" IRON PIPE, FOUND
- 1" IRON ROD, FOUND
- SET WOOD STAKE ON LINE
- FOUND STEEL POST ON LINE (RECORDED MEASUREMENT)

DRAWN BY: ARJ	DATE: 9/22/2011	JEANNE DOLAN P.O. BOX 1569 WISCONSIN RAPIDS, WI 54495
REVISION No.	DATE:	
SCALE: 1"=100'	SHEET: 1/1	PROJECT NUMBER: 2011-127



© A.R. JONES LAND SURVEYING, 2011