

**Lot -16- of the
Plat of Doolittle Barden's WAH - CA - ZI - ZI
being located in Part of Government Lot -3-
Section 25, Township 39 North, Range 6 East
Town of Minocqua
Oneida County, Wisconsin**

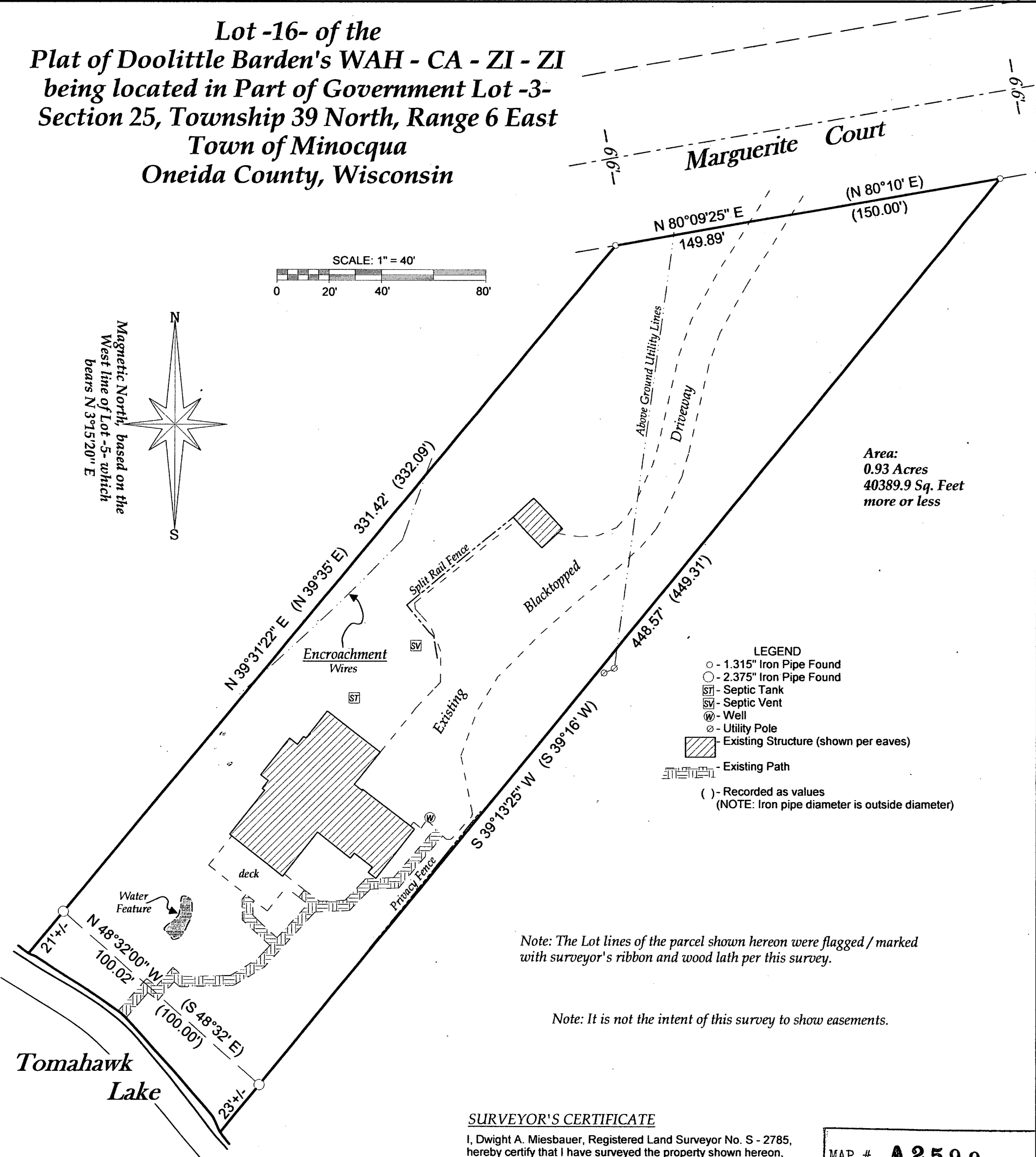
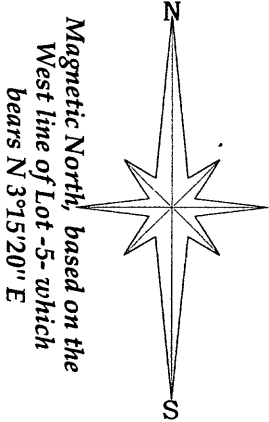
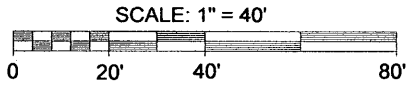

Area:
0.93 Acres
40389.9 Sq. Feet
more or less

- LEGEND**
- - 1.315" Iron Pipe Found
 - - 2.375" Iron Pipe Found
 - ST - Septic Tank
 - SV - Septic Vent
 - W - Well
 - U - Utility Pole
 - ▨ - Existing Structure (shown per eaves)
 - — — - Existing Path
 - () - Recorded as values
- (NOTE: Iron pipe diameter is outside diameter)

Note: The Lot lines of the parcel shown hereon were flagged / marked with surveyor's ribbon and wood lath per this survey.

Note: It is not the intent of this survey to show easements.

SURVEYOR'S CERTIFICATE

I, Dwight A. Miesbauer, Registered Land Surveyor No. S - 2785, hereby certify that I have surveyed the property shown hereon, and that I have complied with the applicable requirements of the Wisconsin Administrative Code Chapter A - E7 and that this map represents a true and accurate survey of said property to the best of my knowledge and belief.

This survey was performed under the order of:
Joe Sullivan (Erik Johnson, Re/max First)

MAP # **A 2590**
 DATE FILED 10/20/11
 BY [Signature]
 DESCRIPTION FILED
 ONEIDA CO. SURVEYOR'S OFFICE



Registered Land Surveyor No. S - 2785
Dwight A. Miesbauer Sr.

The field work pertaining to this survey was completed on the 2nd Day of September, 2011.

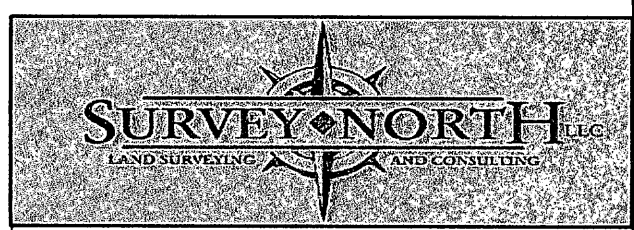

(715)-439-3226 www.survey-north-llc.com

"Sullivan Survey"
 Lot -16- of the
 Plat of Doolittle Barden's WAH - CA - ZI - ZI
 being located in Part of Government Lot -3-
 Section 25, Township 39 North, Range 6 East
 Town of Minocqua, Oneida County, Wisconsin
 Drafted By: Dwight Miesbauer Sr.
 Job No. 11R14 Scale: 1" = 40'
 Dated the 3rd Day of September, 2011