

MAP # **A 2627**
 DATE FILED 4/23/12
 BY RH
 DESCRIPTION FILED
 ONEIDA CO. SURVEYOR'S OFFICE

Lot -2-
 in the Plat of
FOREST GREEN 1
 in part of
GOV'T. LOT 3
SECTION 1, T39N, R4E
 Town of Minocqua
 Oneida County, Wisconsin

Bearing base assumed,
 referenced to the southerly
 line of Lot -2- shown hereon,
 bearing N 89°10'06"W

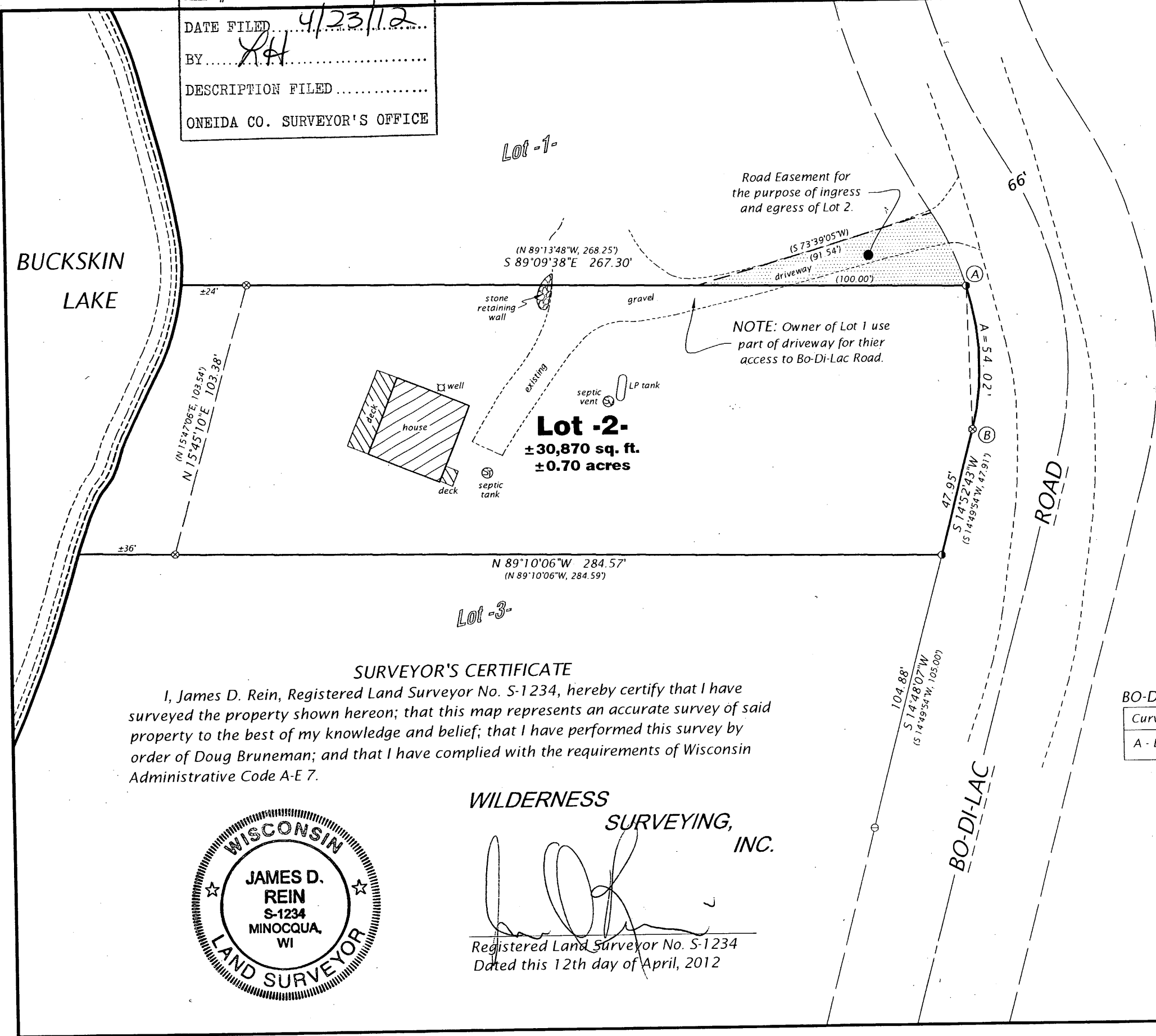

LEGEND

- ⊖ = 1.0" dia. iron pipe found in place.
 - = 1.25" dia. iron pipe found in place.
 - ⊗ = 2.5" dia. iron pipe found in place.
 - () = Bearing and distance of record.
- Monument sizes are outside diameter dimension.

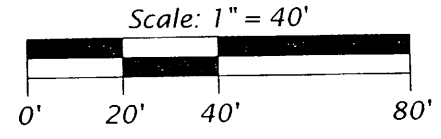

BO-DI-LAC ROAD RIGHT OF WAY LINE CURVE DATA TABLE

Curve	Radius	Length	Delta	Chord	Chord Bearing
A - B	102.01' (102.01')	54.02' (54.49')	30°20'26" (30°36'18")	53.39' (53.84')	S 01°37'47"E (S 0°28'15"E)

SURVEYOR'S CERTIFICATE

I, James D. Rein, Registered Land Surveyor No. S-1234, hereby certify that I have surveyed the property shown hereon; that this map represents an accurate survey of said property to the best of my knowledge and belief; that I have performed this survey by order of Doug Bruneman; and that I have complied with the requirements of Wisconsin Administrative Code A-E 7.



WILDERNESS SURVEYING, INC.

[Signature]
 Registered Land Surveyor No. S-1234
 Dated this 12th day of April, 2012

WILDERNESS SURVEYING, INC.
 Post Office Box 1111 - 8793 Earls Court
 Minocqua, Wisconsin 54548-1111
 Telephone (715) 356-5100 - www.wildernesssurveying.com

Map Number: 12-40
 File Number: 15 & 16-1-394
 Drafted by: J. Dick

Revisions: