

ROBINSON & ASSOC. INC.
 ENGINEERS - ARCHITECTS - SURVEYORS
 715 W. PINE ST. EAGLE RIVER, WIS. 54521

RECEIVED & FILED # **A268**
 Oneida County Surveyor's Office
 Date **FEB. 10 1986**
 By **MJM**
 OCS Area #.....

RECEIVED & FILED # **046**
 Oneida County Surveyor's Office
 Date **April 78**
 By **D. M. Winat**
 OCS Area # **2-12-3701**

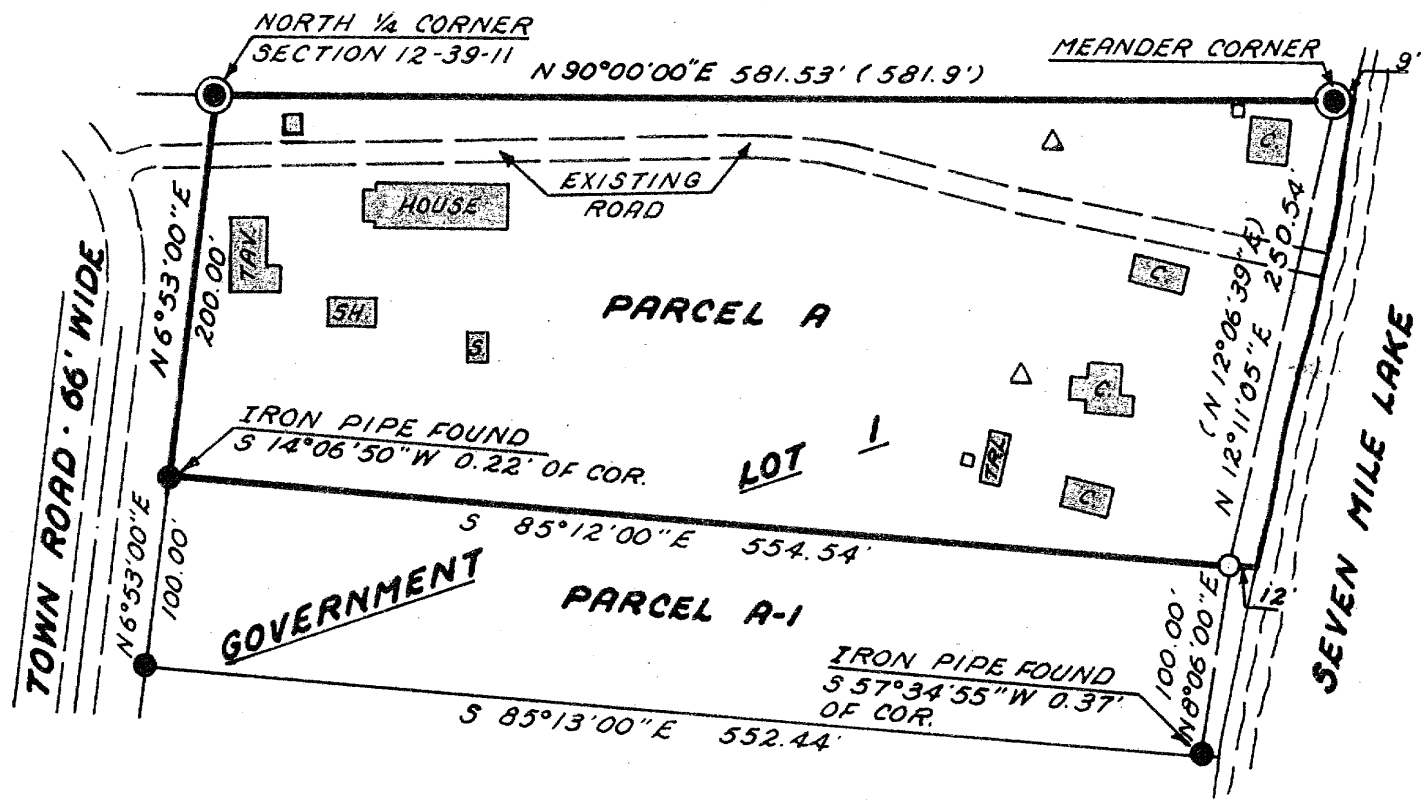

PART OF GOVERNMENT LOT 1
 SECTION 12, TOWN 39 NORTH, RANGE 11 EAST
 TOWN OF THREE LAKES
 ONEIDA COUNTY, WISCONSIN

Part of Government Lot 1, Section 12, Town 39 North, Range 11 East, Town of Three Lakes, Oneida County, Wisconsin, as described in Volume 352, Page 174 of Records, more accurately described as follows:

Beginning at the North 1/4 corner of Section 12, monumented by a brass-capped round concrete monument; then S 6°53'00" W, 200.00 feet to a point on the Easterly right-of-way line of Wesley Road, said point being N 14°06'50" E, 0.22 feet from an existing iron pipe; then S 85°12'00" E, 554.54 feet to an iron pipe on a meanderline along the Westerly shore of Seven Mile Lake; then N 12°11'05" E, 250.54 feet along said meanderline to the Meander Corner on the North line of Section 12 on the Westerly shore of Seven Mile Lake, monumented by a brass-capped round concrete monument; then S 90°00'00" W, 581.53 feet along the North line of Section 12 to the place of beginning.

Including all land lying between said meanderline and the shore of Seven Mile Lake between the side property lines extended Easterly. Including riparian rights thereto. Subject to any easements of record.

Containing 2.98 acres of land.

NOTE: The North line of the Northeast 1/4 of Section 12, Town 39 North, Range 11 East, is assumed N 90°00'00" E, as shown on a survey plat by Genisot and Associates, dated August 17, 1963, DWG. NO. 3293.

I, Robert H. Winat, L.S. #1040, hereby certify that I have surveyed the above described property; that this plat accurately represents the survey and shows the correct exterior lines and distances thereof; that I have made this survey by order of Edward Wesley, owner, and that I have complied with the Wisconsin Administrative Code, Sec. A-E 5.01.

Robert H. Winat
 Robert H. Winat, Wis. Reg. Surveyor, S-1040

Date 9 April 1978



LEGEND

- — Iron Pipe Found
- — Iron Pipe Set— 1" x 24", 1.13 lb./lin. ft. min.
- ⊙ — Round Concrete Monument Found with Brass Cap
- — Septic Vent
- △ — Soil Boring
- () — From survey plat by Genisot and Assoc., dated Aug. 17, 1963, DWG. NO. 3293

