

MAP # **A 2690**
 DATE FILED **11-5-12**
 BY **JB**
 DESCRIPTION FILED
 ONEIDA CO. SURVEYOR'S OFFICE

Virgin

Lake

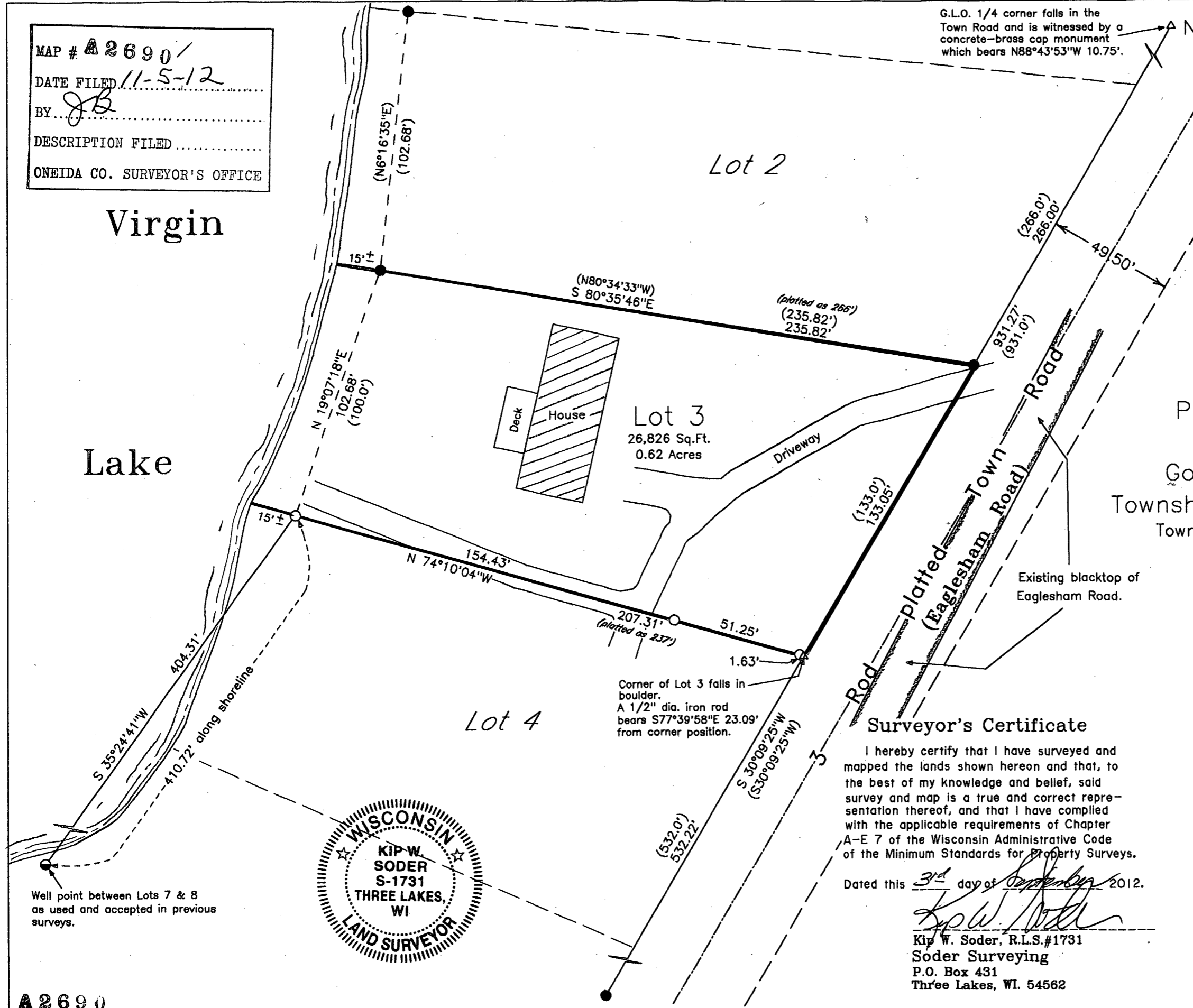

G.L.O. 1/4 corner falls in the Town Road and is witnessed by a concrete-brass cap monument which bears N88°43'53"W 10.75'.

Note: Description is provided on a separate sheet.

Bearings are based on the Westery right-of-way line of Eaglesham Road which bears S30°09'25"W as being used in previous surveys.

Being Lot 3 of the Plat of Cunningham Lots which is located in Gov't. Lot 1 of Section 14 Township 38 North Range 11 East Town of Three Lakes, Oneida County, WI.

-Legend-

- 1-1/2" well point found in place
- 1" dia. iron pipe found in place
- 1" dia. iron pipe set this survey
- △ computed angle point
- () Bearing & Distance of record

Surveyor's Certificate

I hereby certify that I have surveyed and mapped the lands shown hereon and that, to the best of my knowledge and belief, said survey and map is a true and correct representation thereof, and that I have complied with the applicable requirements of Chapter A-E 7 of the Wisconsin Administrative Code of the Minimum Standards for Property Surveys.

Dated this 31st day of September 2012.

Kip W. Soder
 Kip W. Soder, R.L.S.#1731
 Soder Surveying
 P.O. Box 431
 Three Lakes, WI. 54562



Survey For:
 Robert Eastman, Jr.
 135 Legends Way
 Wales, Wisconsin 53183

Scale: 1" = 40'	Date: 9-03-2012	Drwn. By: K.W.S
Soder Surveying P.O. Box 431 Three Lakes, WI 54562		Drg. No. 1210