

A271

LOT 1, BLOCK 2, PAPER COMPANY 1ST REPLAT

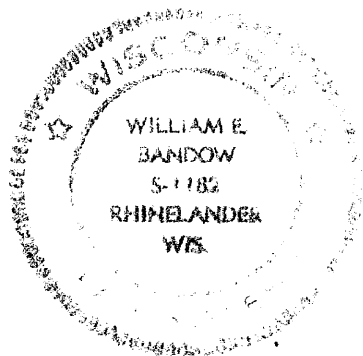
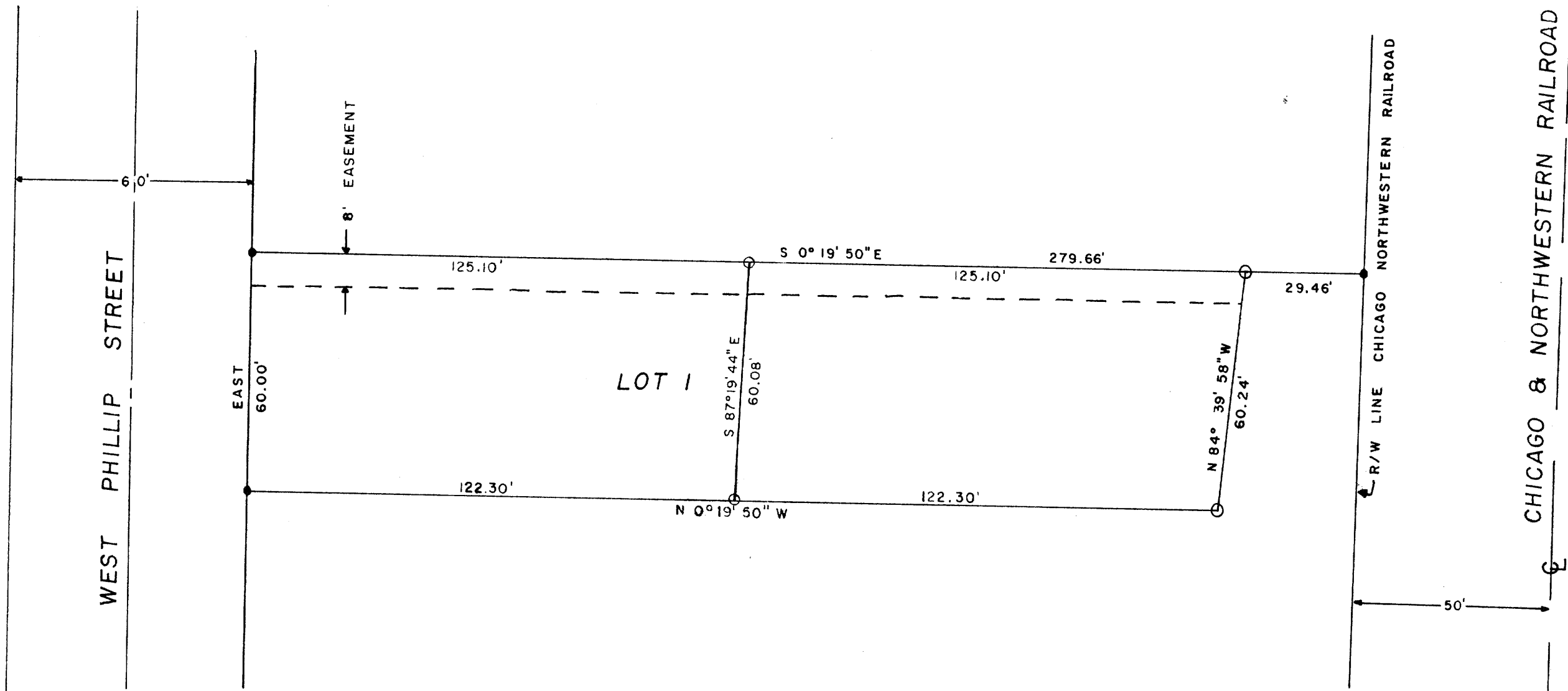

I hereby certify that I have surveyed the above parcel of land for Harold Fietzer, and that the above drawing is a true and correct representation to the best of my knowledge and belief.

LEGEND

- SET IRON PIPE
- FOUND IRON PIPE

Oneida County Surveyor's Office
 Date: FEB. 10, 1988
 By: M.T.H.
 OCS Area #:

RECEIVED & FILED # **B-405**
 Oneida County Surveyor's Office
 Date: 6 June '78
 By: Dr. M. W. ...
 OCS Area # 7-6-3609

| REVISIONS | | |
|-----------|------|----|
| NO | DATE | BY |
| 1 | | |
| 2 | | |

HAROLD FIETZER

624 ROOSEVELT ST