

BEARINGS ARE BASED ON THE WESTERLY LINE OF LOT 12 WITH A RECORD BEARING OF N 21°55'57"W.

BEARING BASIS OF RECORD

Lots 12 and 13 of Perch Lake Shores Plat

Located in
Gov't. Lot 4, Section 6
Gov't. Lot 5, Section 7
T 39 N, R 11 E
Town of Three Lakes
Oneida County, Wisconsin

SCALE: 1" = 60'

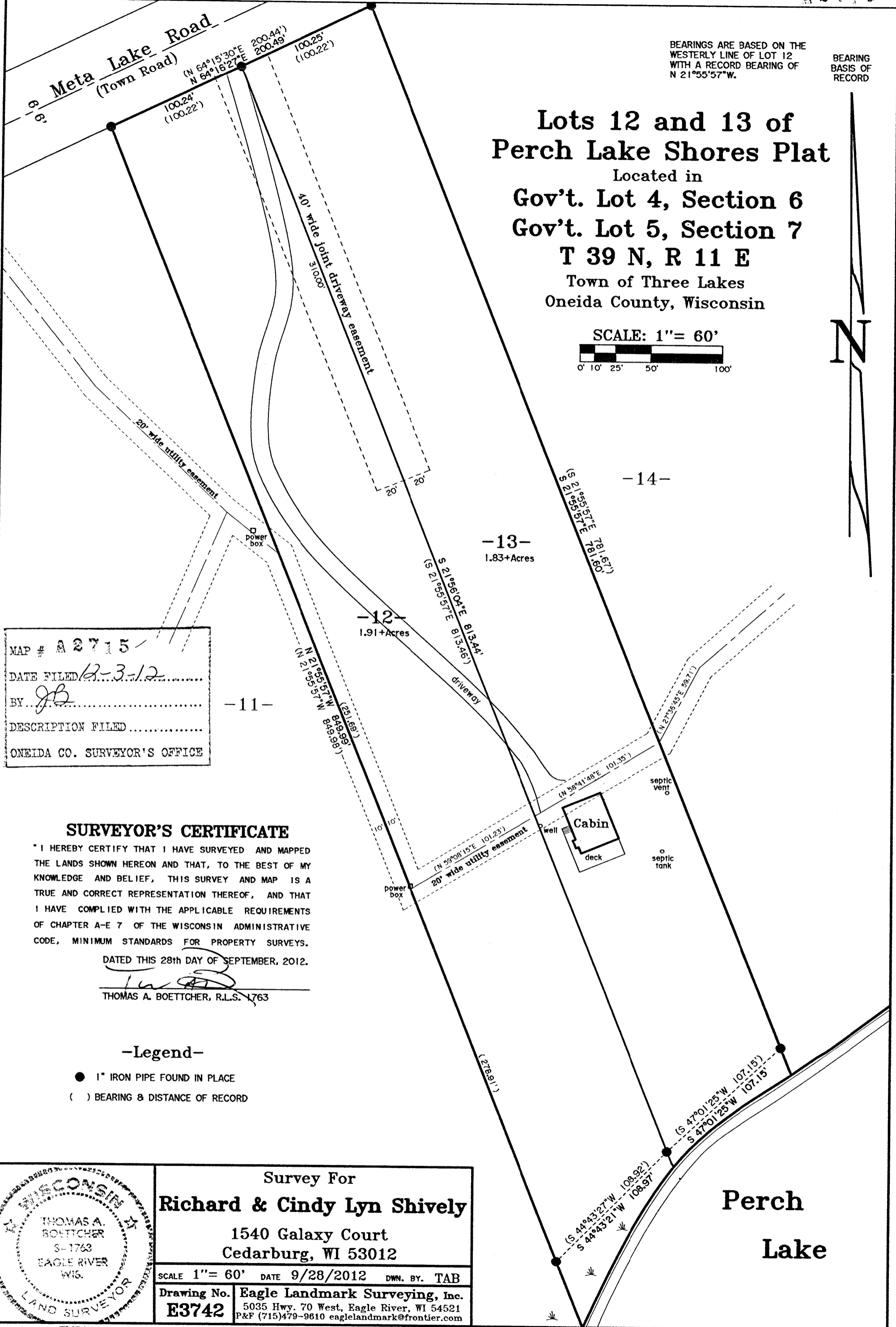
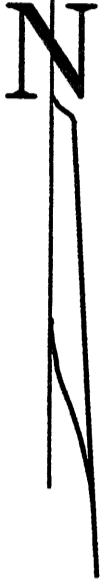
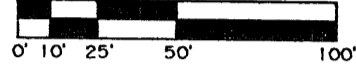

MAP # A 2715
DATE FILED 12-3-12
BY JB
DESCRIPTION FILED
ONEIDA CO. SURVEYOR'S OFFICE

SURVEYOR'S CERTIFICATE

" I HEREBY CERTIFY THAT I HAVE SURVEYED AND MAPPED THE LANDS SHOWN HEREON AND THAT, TO THE BEST OF MY KNOWLEDGE AND BELIEF, THIS SURVEY AND MAP IS A TRUE AND CORRECT REPRESENTATION THEREOF, AND THAT I HAVE COMPLIED WITH THE APPLICABLE REQUIREMENTS OF CHAPTER A-E 7 OF THE WISCONSIN ADMINISTRATIVE CODE, MINIMUM STANDARDS FOR PROPERTY SURVEYS.

DATED THIS 28th DAY OF SEPTEMBER, 2012.

THOMAS A. BOETTCHER, R.L.S. 1763

-Legend-

- 1" IRON PIPE FOUND IN PLACE
- () BEARING & DISTANCE OF RECORD

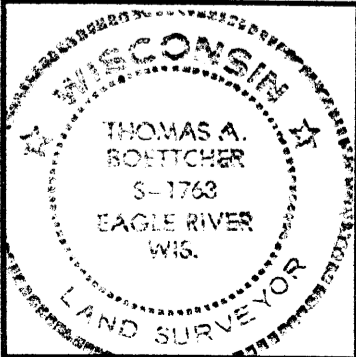

Survey For
Richard & Cindy Lyn Shively
1540 Galaxy Court
Cedarburg, WI 53012
SCALE 1" = 60' DATE 9/28/2012 DWN. BY. TAB
Drawing No. **E3742** Eagle Landmark Surveying, Inc.
5035 Hwy. 70 West, Eagle River, WI 54521
P&F (715)479-9610 eaglelandmark@frontier.com

Perch Lake