

LANDS BEING LOT 6 AND PART OF LOT 7 FIRST ADDITION TO PINWOOD LODGE AND PART OF GOV'T LOT 3, SECTION 2, T.36N., R.9E., TOWN OF PELICAN, ONEIDA COUNTY, WISCONSIN

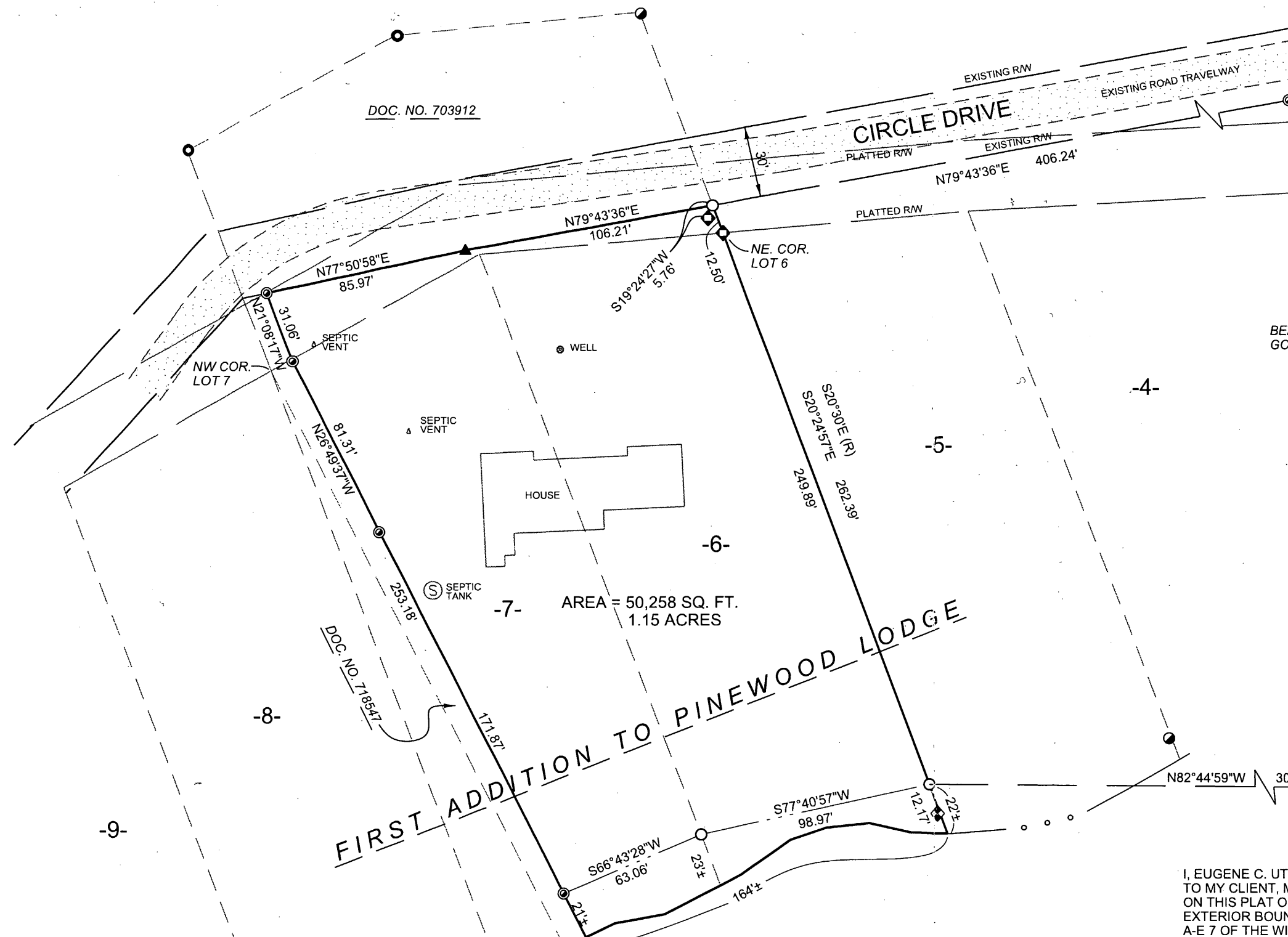

LEGEND

- 3/4" x 18" IRON ROD WEIGHING 1.5LBS/FT, SET
- 1/2" IRON PIPE, FOUND
- ◆ 3/4" IRON PIPE, FOUND
- ⊙ 1" IRON PIPE, FOUND
- ◆ 1 1/2" IRON PIPE, FOUND
- 2" IRON PIPE, FOUND
- ▲ PK NAIL, FOUND
- (R) RECORDED



BEARINGS REFERENCED TO EAST LINE OF GOV'T LOT 1 ASSUMED TO BEAR S02°54'43"E

E1/4 COR. SEC. 2-36-9

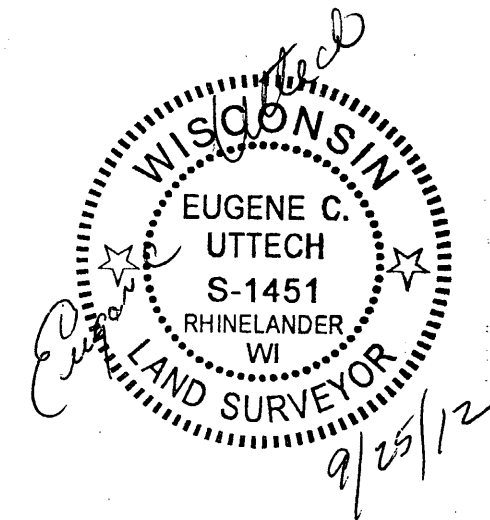
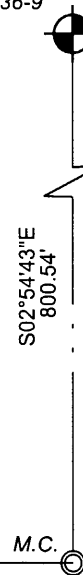

I, EUGENE C. UTTECH, REGISTERED LAND SURVEYOR OF THE STATE OF WISCONSIN, HEREBY CERTIFY TO MY CLIENT, MARY J. JANSSEN, THAT I HAVE SURVEYED, MAPPED AND DESCRIBED THE LANDS SHOWN ON THIS PLAT OF SURVEY. THAT SAID PLAT IS A TRUE AND CORRECT REPRESENTATION OF THE EXTERIOR BOUNDARIES OF LANDS SURVEYED, AND THAT I HAVE FULLY COMPLIED WITH CHAPTER A-E 7 OF THE WISCONSIN ADMINISTRATIVE CODE, TO THE BEST OF MY KNOWLEDGE AND BELIEF.

MAP # **A 2719**  
 DATE FILED 2/28/13  
 BY JB  
 DESCRIPTION FILED   
 ONEIDA CO. SURVEYOR'S OFFICE

FILE NO. 1455300	SCALE: 1" = AS SHOWN	PROJECT NO. 14553000
SHEET NO. 1 OF 2	DRAWN BY: CAR	REVISION XX
1455300sheet.dgn	CHECKED BY: ECU	

SURVEYOR:  
 EUGENE C. UTTECH  
 MSA PROFESSIONAL SERVICES, INC.  
 1835 N. STEVENS STREET  
 RHINELANDER, WI 54501  
 715-362-3244



CLIENT: MARY J. JANSSEN

**BOUNDARY DESCRIPTION**

**OWNER:** Janssen Family Trust

A parcel of land being Lot 6 and part of Lot 7 of the First Addition to Pinewood Lodge and a part of Government Lot 3, all in Section 2, T.36 N., R.9 E., Town of Pelican, Oneida County, Wisconsin and being more particularly described as follows:

Commencing at the East ¼ corner of said Section 2; thence S.02°54'43" E., along the East line of Government Lot 1, a distance of 800.54 feet to a meander corner found on the North shore of Lake Thompson; thence N.82°44'59 "W., a distance of 3031.70 feet to a meander corner set on said northerly shore of Lake Thompson and being on the East line of said Lot 6; said meander corner being a 3/4 inch diameter iron rod and being the point of beginning of parcel to be described; thence S.77°40'57"W., along a meander line, a distance of 98.97 feet to a meander corner , being a 3/4 inch diameter iron rod set; thence S.66°43'28"W., continuing along said meander line, a distance of 63.06 feet to a meander corner found on said northerly shore of Lake Thompson; said meander corner being a 1" diameter iron pipe on the easterly line of lands described in Document No. 718547; thence N.26°49'37"W., along said easterly line of Document No. 718547, a distance of 253.18 feet to a 1" diameter iron pipe found; thence N.21°08'17"W., continuing along said easterly line of Document No. 718547, a distance of 31.06 feet to a 1"diameter iron pipe found on the South right-of-way line of Circle Drive; thence N.77°50'58"E., along said South right-of-way line, a distance of 85.97 feet to a PK nail found; thence N.79°43'36"E., continuing along said southerly right-of-way line, a distance of 106.21 feet to a 3/4 inch diameter iron rod set on the northerly extension of said easterly line of Lot 6; thence S.20°24'57"E., along said easterly line of Lot 6 and it's extension, a distance of 262.39 feet to the point of beginning. Said parcel includes that land lying between said meander line and the ordinary high water line of said Lake Thompson and the lateral extension of the above described lands.

Said parcel contains 1.15 acres or 50,258 square feet, more or less.

Project No. 14553000.  
Sheet 2 of 2 Sheets

MAP # <b>A 2719</b>
DATE FILED <i>2/28/13</i>
BY <i>JB</i>
DESCRIPTION FILED .....
ONEIDA CO. SURVEYOR'S OFFICE

