

CENTER SEC. 10
2" IRON PIPE W/ 3" CAP, FOUND
SET ON RIPCO SURVEY
DATED: 1-9-68

W 1/4 COR. SEC. 10
1" ROD W/ 3" CAP, FOUND

N89°01'57"E 2510.10'

THIS MAP AND DESCRIPTION DRAFTED FOR THE BENEFIT OF
EXCHANGE BETWEEN ABUTTING OWNERS.

LANDS BEING PART OF THE NW1/4 OF THE SW1/4 AND PART
OF THE SW1/4 OF THE SW1/4 OF SECTION 10, T.36N., R.8E.,
TOWN OF CRESCENT, ONEIDA COUNTY, WI

PARCEL 'A': OWNER: FREDERICK J. VOSE
RECEIVER: TOWN OF CRESCENT

PARCEL 'B': OWNER: TOWN OF CRESCENT
RECEIVER: FREDERICK J. VOSE

SEE DESCRIPTION ATTACHED

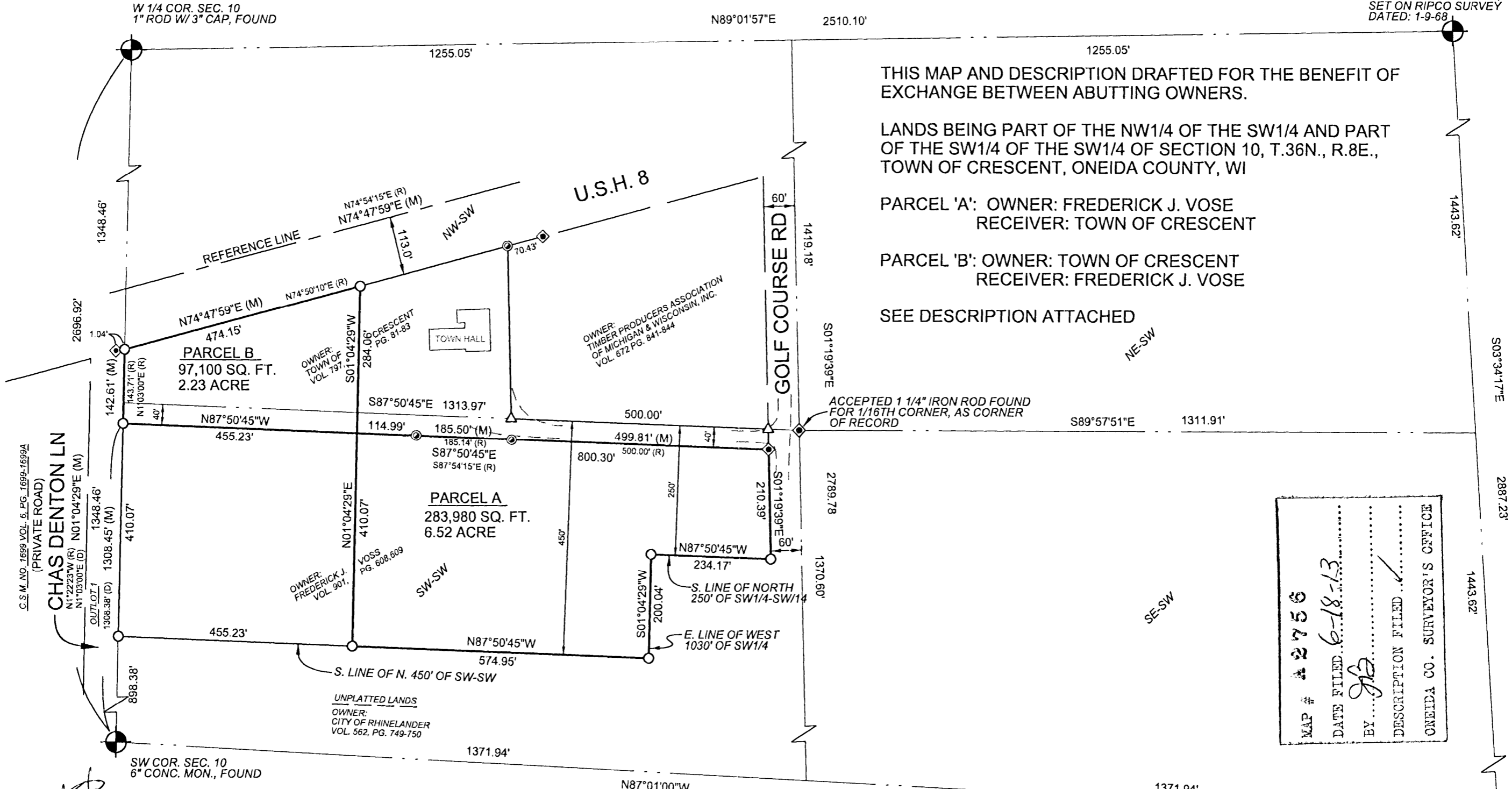

MAP # A 2756
 DATE FILED: 6-18-13
 BY: JG
 DESCRIPTION FILED ✓
 ONEIDA CO. SURVEYOR'S OFFICE

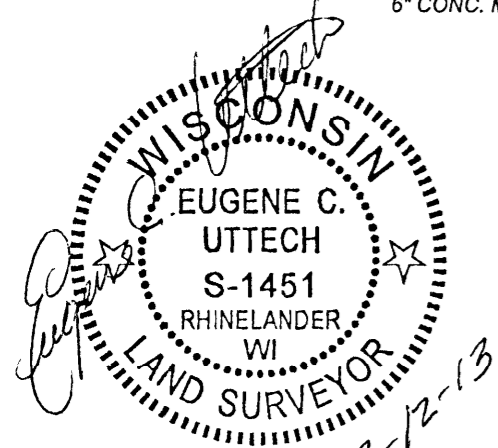

- LEGEND**
- 3/4" X 18" IRON ROD, SET
WEIGHTING 1.5 lbs/ft
 - △ P.K. NAIL, SET
 - ⊙ 1" IRON PIPE, FOUND
 - ◆ 3/4" IRON ROD, FOUND
 - ◆ 5/8" IRON ROD, FOUND
 - ◆ 1 1/4" IRON ROD, FOUND

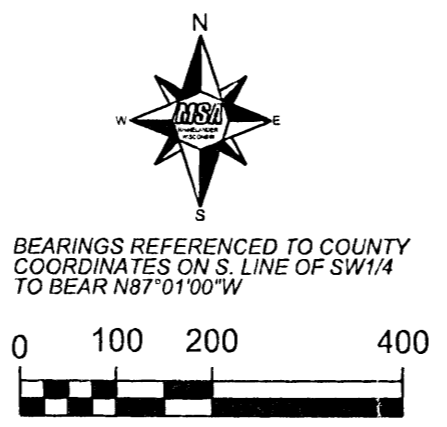

FILE NO.	7428001	SCALE:	AS SHOWN	PROJECT NO.	7428001
SHEET NO.	1	DRAWN BY:	CAR		
SHEET.DGN		CHECKED BY:	ECU	REVISION	XX

SURVEYOR:
 EUGENE C. UTTECH
 MSA PROFESSIONAL SERVICES, INC.
 1835 N. STEVENS STREET
 RHINELANDER, WISCONSIN
 715-362-3244



CLIENT:
 TOWN OF CRESCENT