

# SURVEY OF LOT # 11, ONEIDA COUNTY PLAT OF SURVEY C340, LOCATED IN GOV'T. LOT 8, SECTION 19, T36N, R08E, TOWN OF CRESCENT, ONEIDA COUNTY, WISCONSIN

BIXBY LAND SURVEYING INC.  
P.O. BOX 1532  
RHINELANDER, WI. 54501  
bixbyland@frontiernet.net  
715-362-5263 (LAND)  
DWG. # 627

SURVEY FOR ARLEN JOLIN

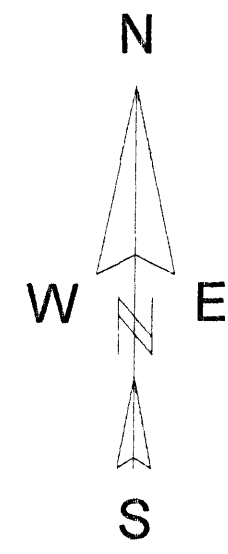

BEARINGS REFERENCED TO THE WEST LINE SECTION 19, T36N, R08E, ASSUMED TO BEAR N00°14'16"W.

-12-

N 63°33'14"E  
816.59'  
(621.35')

42,180 SQ. FT.  
0.96 ACRE  
(UP TO MEANDER LINE)  
(SEE DOCUMENT # 304831)

S 64°21'19"W  
541.33'  
(543.96')

-10-

N 42°10'25"W  
72.50'  
(72.00')  
LONG LAKE ROAD

WEST 1/4 SEC. 19

N 0°14'16"W  
277.82'

MEANDER CORNER

BITUMINOUS DR. WAY ENCROACHMENT

R/W LINE PER ONEIDA COUNTY PLAT OF SURVEY C340

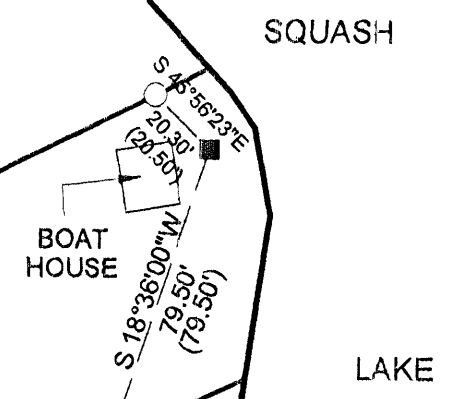

SQUASH LAKE

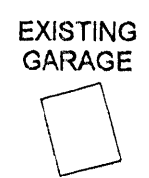

### LEGEND

- EXISTING BRASS CAPPED IRON PIPE
- EXISTING CONCRETE MONUMENT WITH BRASS CAP
- CALCULATED POSITION
- EXISTING 1" IRON PIPE
- EXISTING 1 1/4" IRON PIPE

I, KEVIN P. BIXBY, HEREBY CERTIFY TO MY CLIENT, THAT I HAVE SURVEYED THE ABOVE LANDS AND THAT THE ABOVE SURVEY IS A TRUE AND CORRECT REPRESENTATION OF THE LANDS SURVEYED TO THE BEST OF MY KNOWLEDGE AND BELIEF, THAT HAVE COMPLIED WITH THE MINIMUM REQUIREMENTS OF AE-7 OF THE WISCONSIN ADMINISTRATIVE CODE.

*Kevin P. Bixby*  
KEVIN P. BIXBY  
08/21/13  
DATE



MAP #	A 2776
DATE FILED	8/21/13
BY	KA
DESCRIPTION	
ONEIDA CO. SURVEYOR'S OFFICE	