

Being a part of
Gov't Lots 7 & 8
Section 17, T 39 N, R 11 E

Note: Description is provided on a separate sheet.

Bearings are based on the Section line which bears N5°00'00"W as being of record.

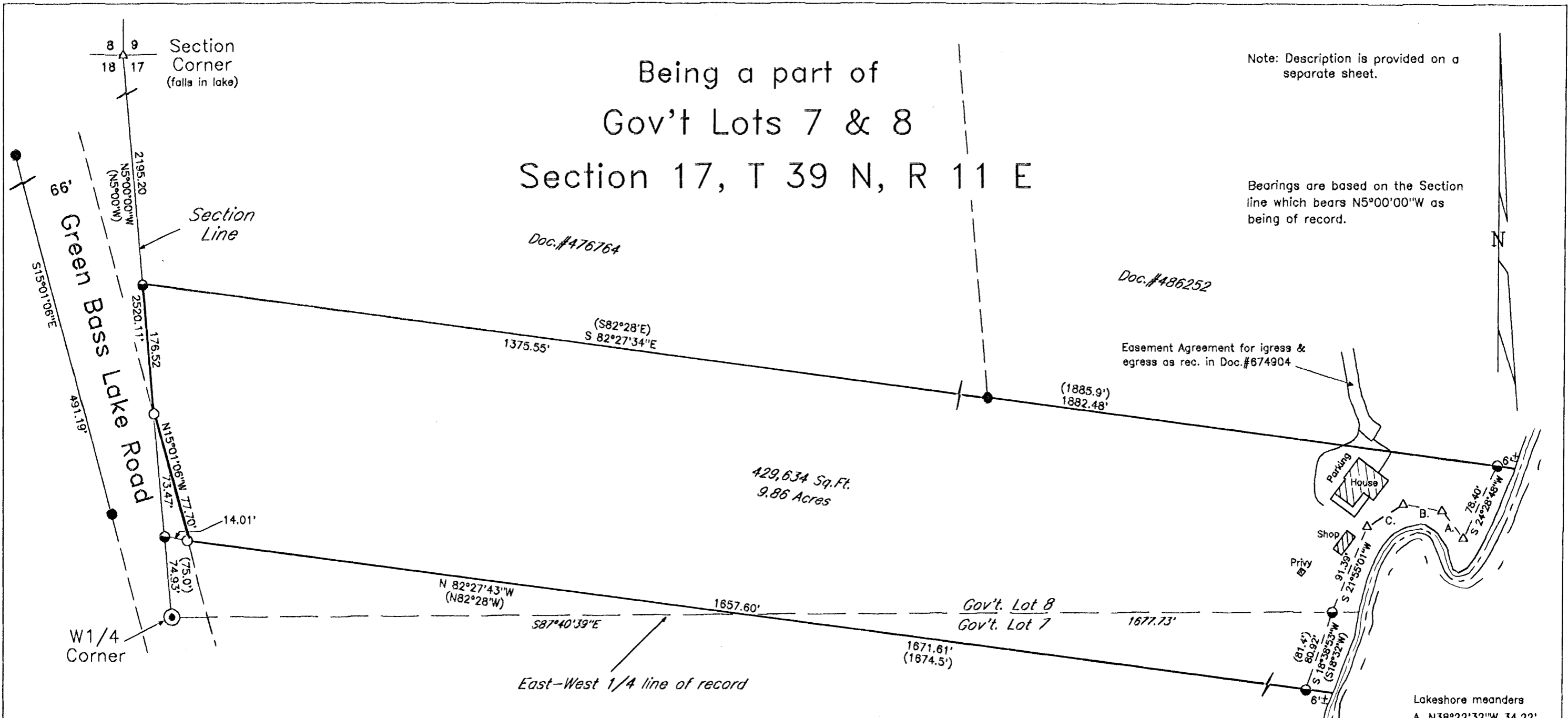

Note: Green Bass Lake Road is a 66' wide Town Road.

-Legend-

- ⊙ Oneida Co. aluminum cap monument in road
- 1-1/2" dia. iron pipe found in place
- 1" dia. iron pipe found in place
- 1" dia. iron pipe set this survey
- △ computed angle point
- () Bearing & Distance of record



Surveyor's Certificate

I hereby certify that I have surveyed and mapped the lands shown hereon and that, to the best of my knowledge and belief, said survey and map is a true and correct representation thereof, and that I have complied with the applicable requirements of Chapter A-E 7 of the Wisconsin Administrative Code of the Minimum Standards for Property Surveys.

Dated this 15th day of July 2013.

Kip W. Soder, R.L.S.#1731
Soder Surveying
P.O. Box 431
Three Lakes, Wisconsin 54562

Lakeshore meanders
A. N38°22'32"W 34.22'
B. N80°11'56"W 38.73'
C. S58°19'06"W 41.74'

MAP # **A2803**
DATE FILED **9-24-13**
BY **JB**
DESCRIPTION FILED
ONEIDA CO. SURVEYOR'S OFFICE

Survey For:
Beck Family Trust &
Hesse Family Trust
11322 Breithorn Ct.
Riverside, California 92503

| | | |
|--|-----------------|-------------------------|
| Scale: 1" = 100' | Date: 7-15-2013 | Drwn. By: K.W.S |
| Soder Surveying P.O. Box 431 Three Lakes, WI 54562 | | Drg. No. 1342 |