

PART OF THE SE 1/4 OF THE NE 1/4, SEC. 29,  
T. 36 N., R. 9 E., TOWN OF PELICAN,  
ONEIDA COUNTY, WI.

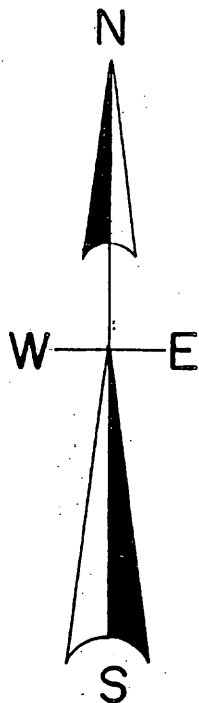

North is referenced to the Oneida County  
Coordinate System

SEC. COR.

2262.24'

S 1° 28' 29" E 2680.92'

section line

418.68'

E 1/4

LEGEND

- SUBDIVISIONAL MONUMENT OF RECORD  
See U.S.P.L.S. sheets
- SET 1.25" IRON PIPE
- SET 1/2" IRON ROD

HIGH POINT ROAD

88,005 SQ.FT.  
2.02 ACRES

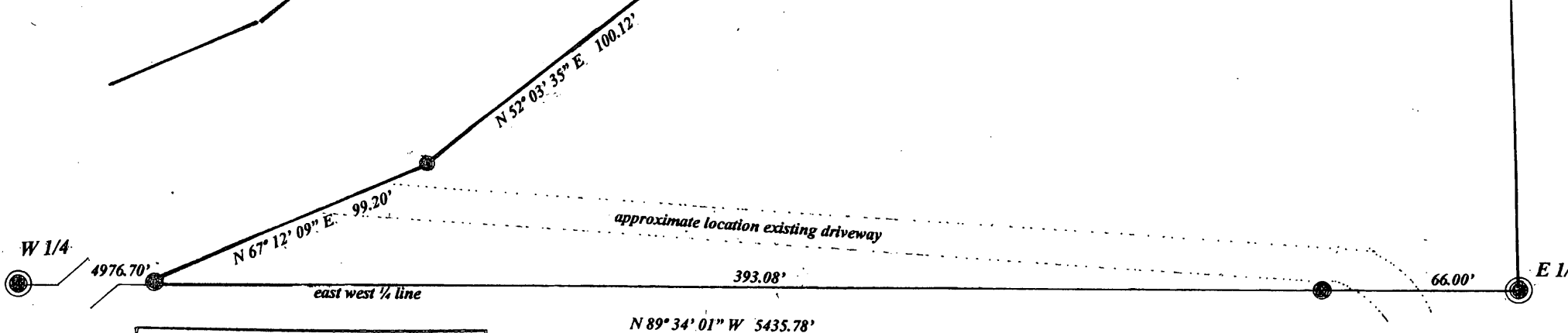

MAP # **A 2814**  
 DATE FILED 10/4/13  
 BY [Signature]  
 DESCRIPTION FILED .....  
 ONEIDA CO. SURVEYOR'S OFFICE

SCALE

1" = 50'

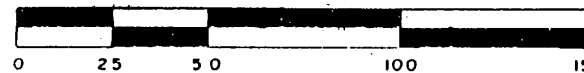

I, Todd Loftus, Registered Land Surveyor, hereby certify that I have surveyed the property shown hereon. That this map represents an accurate survey of said property to the best of my knowledge & belief. That I have performed this survey by order of Bruce Kohn and that I have complied with the applicable requirements of the Wisconsin Administrative Code A.E.7.

Description required for above parcel is on separate sheet.

DATE Aug. 10, 2013

SIGNED [Signature]

LOFTUS SURVEYING

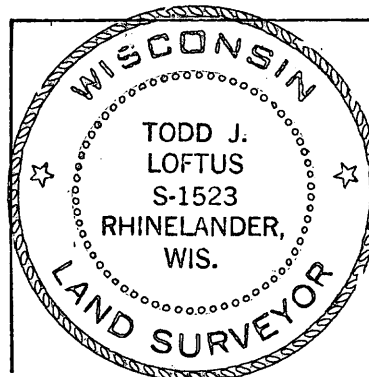

Survey for Bruce Kohn  
Rhineland, WI.

LOFTUS SURVEYING  
860 BALSAM STREET  
RHINELANDER, WI. 54501  
TEL/FAX 715-369-1142  
HODAG28@HOTMAIL.COM