

SURVEY OF LOT 13 AND LOT 14 OF BRYN AFON PARK, LOCATED IN GOVERNMENT LOT 1, SECTION 31, T37N, R10E, STELLA TOWNSHIP, ONEIDA COUNTY, WISCONSIN

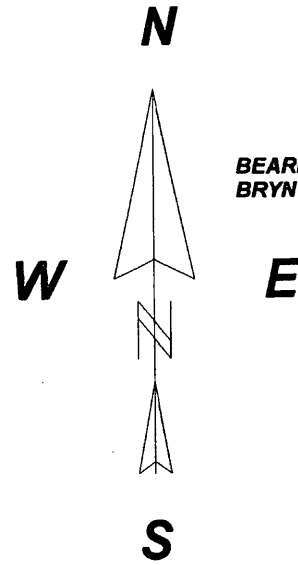

BEARINGS REFERENCED TO THE NORTH LINE LOT 13, BRYN AFON PARK PLAT, ASSUMED TO BEAR N89°18'13"E.

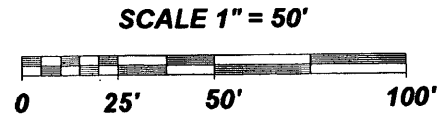

- LEGEND**
- ⊕ EXISTING 3/4" IRON PIPE
 - () MEASURED DISTANCE AS NOTED ON BRYN AFON PARK PLAT

SURVEY FOR SHARON ADAMS

BIXBY LAND SURVEYING INC.
 E-MAIL: bixbyland@frontiernet.net
 715-362-5263 (LAND)
 P.O. Box 1532, Rhinelander, WI. 54501
 DRAWING # 652

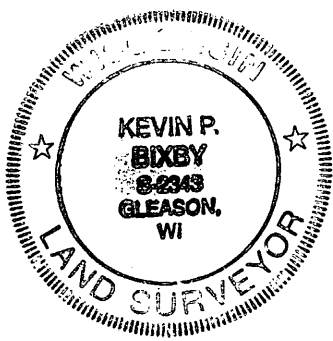

MAP # **A 2859**
 DATE FILED 4/28/14
 BY KA
 DESCRIPTION FILED.....
 ONEIDA CO. SURVEYOR'S OFFICE

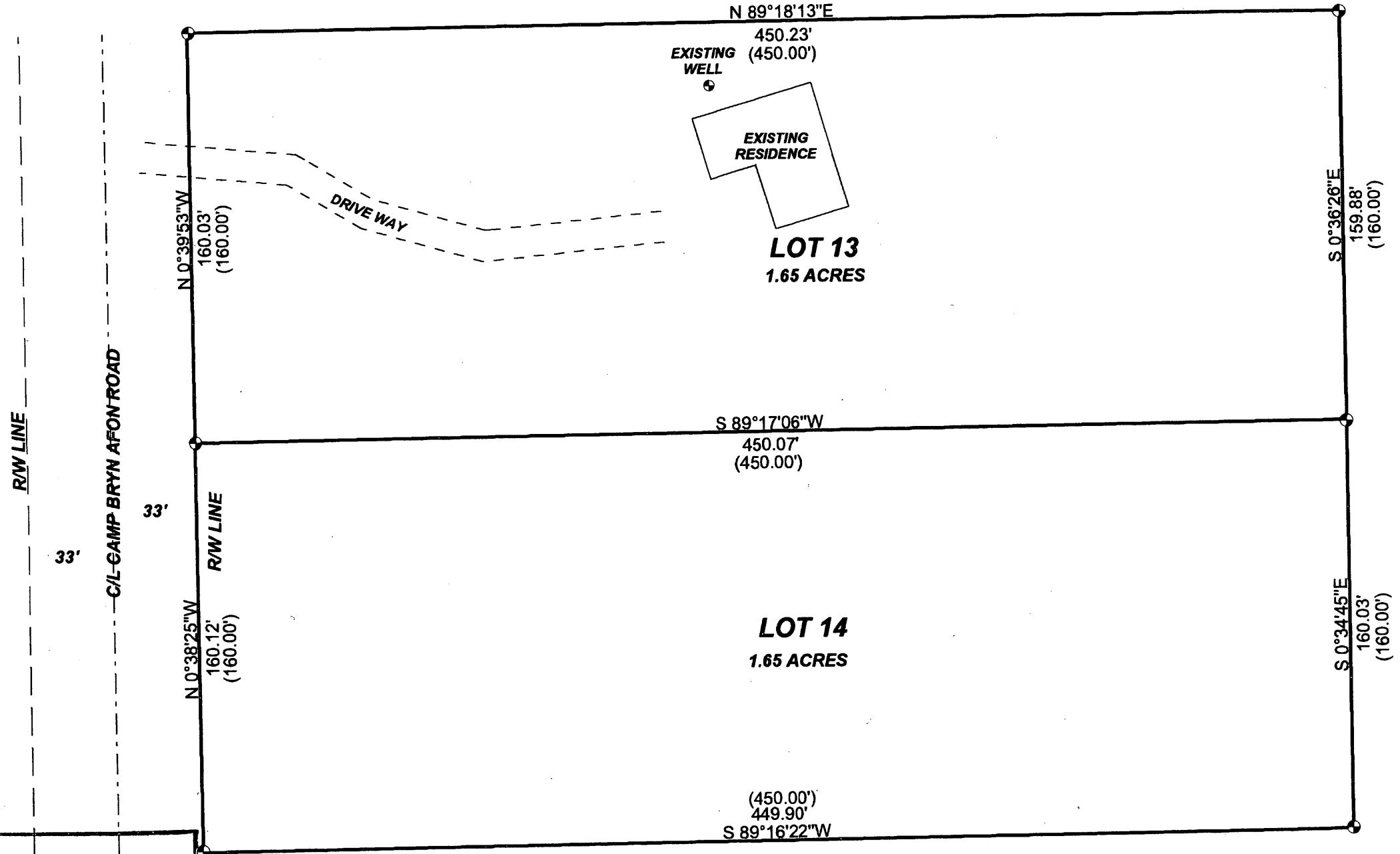

I, KEVIN P. BIXBY, HEREBY CERTIFY TO MY CLIENT, THAT I HAVE SURVEYED THE ABOVE LANDS AND THAT THE ABOVE SURVEY IS A TRUE AND CORRECT REPRESENTATION OF THE LANDS SURVEYED TO THE BEST OF MY KNOWLEDGE AND BELIEF, THAT HAVE COMPLIED WITH THE MINIMUM REQUIREMENTS OF AE-7 OF THE WISCONSIN ADMINISTRATIVE CODE.

KEVIN P. BIXBY

DATE

Kevin P. Bixby

4/28/14