

SURVEY OF THOSE LANDS AS DOCUMENTED ON ONEIDA COUNTY PLAT OF SURVEY B2128, LOCATED IN THE SW 1/4 - NW 1/4, SECTION 33, T37N, R09E, TOWN OF PINE LAKE ONEIDA COUNTY, WISCONSIN

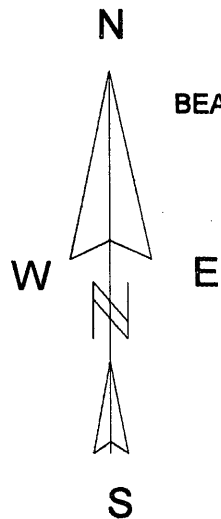

BEARINGS REFERENCED TO ONEIDA COUNTY
PLAT OF SURVEY B2128.

LEGEND

- CALCULATED POSITION
- EXISTING 1 1/2" IRON PIPE
- EXISTING 1" IRON PIPE
- EXISTING RAILROAD SPIKE

BIXBY LAND SURVEYING INC.
P.O. BOX 1532, RHINELANDER, WI.
DWG # 657 SURVEY FOR JOSEPHINE FEIGHT
SCALE: 1" = 40'

MAP #	A 2886
DATE FILED	6/24/14
BY	<i>[Signature]</i>
DESCRIPTION FILED	
ONEIDA CO. SURVEYOR'S OFFICE	

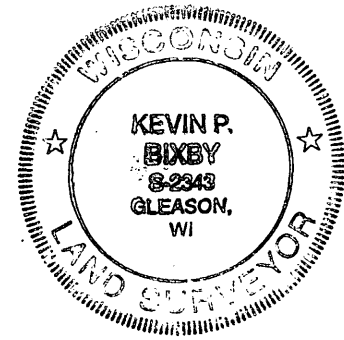
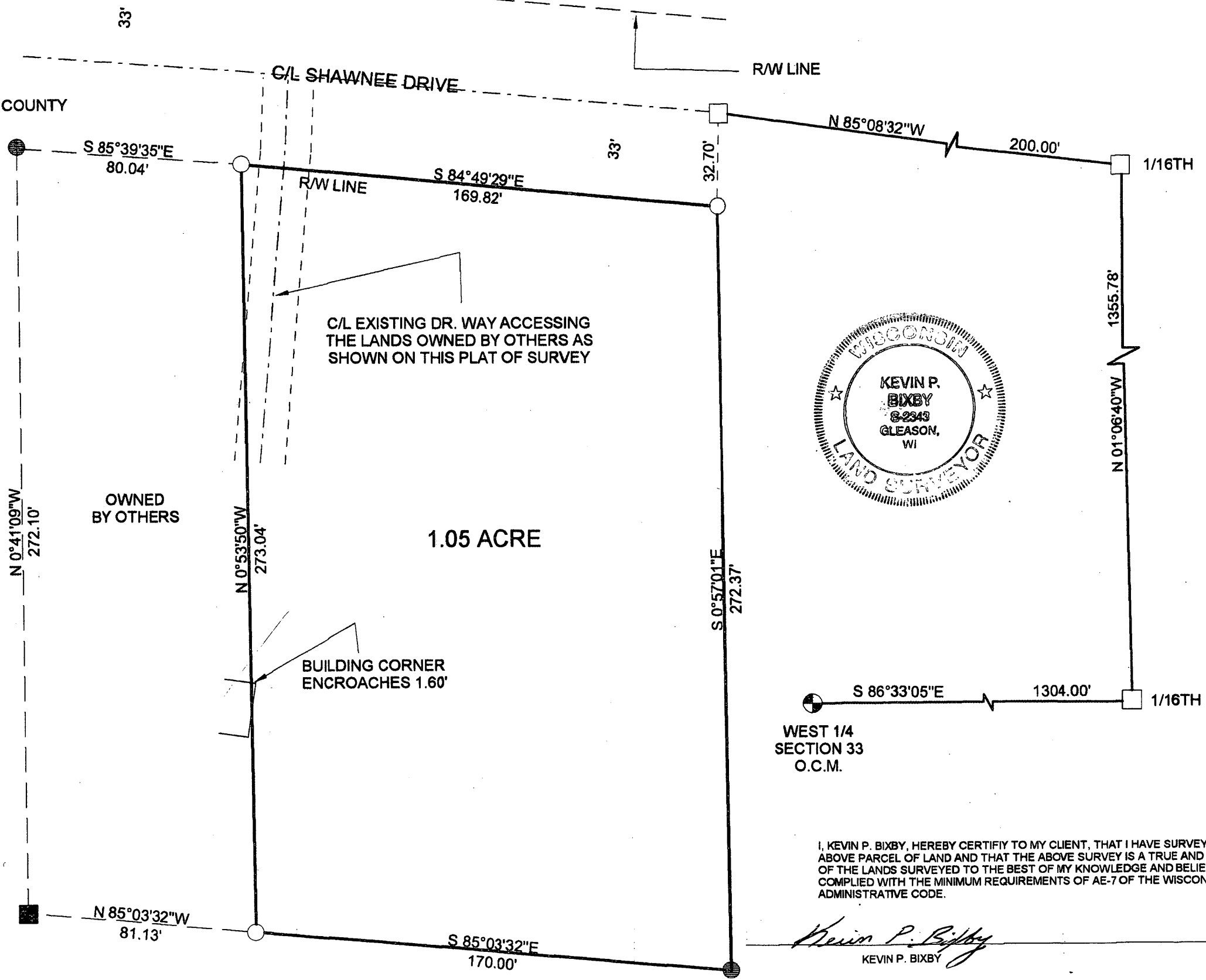

WEST 1/4
SECTION 33
O.C.M.

I, KEVIN P. BIXBY, HEREBY CERTIFY TO MY CLIENT, THAT I HAVE SURVEYED THE ABOVE PARCEL OF LAND AND THAT THE ABOVE SURVEY IS A TRUE AND CORRECT REPRESENTATION OF THE LANDS SURVEYED TO THE BEST OF MY KNOWLEDGE AND BELIEF, THAT HAVE COMPLIED WITH THE MINIMUM REQUIREMENTS OF AE-7 OF THE WISCONSIN ADMINISTRATIVE CODE.

Kevin P. Bixby
KEVIN P. BIXBY

6/10/14
DATE