

A 2948

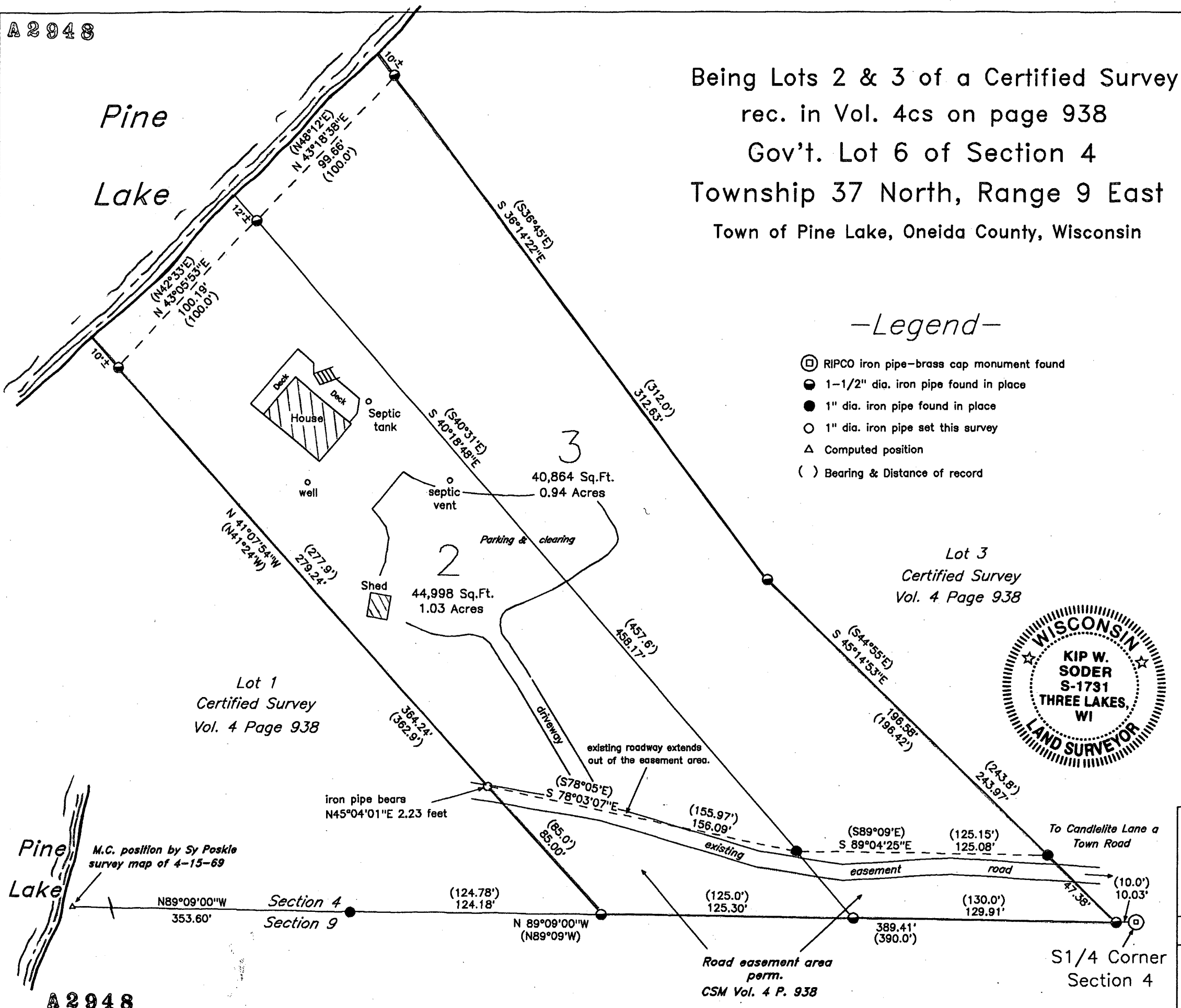

Being Lots 2 & 3 of a Certified Survey
 rec. in Vol. 4cs on page 938
 Gov't. Lot 6 of Section 4
 Township 37 North, Range 9 East
 Town of Pine Lake, Oneida County, Wisconsin

MAP # A 2948
 DATE FILED 11-24-14
 BY: JB
 DESCRIPTION FILED
 ONEIDA CO. SURVEYOR'S OFFICE

Bearings are based on the Section
 line which bears N89°09'00"W as
 being of record.

-Legend-

- ⊕ RIPC0 iron pipe-brass cap monument found
- 1-1/2" dia. iron pipe found in place
- 1" dia. iron pipe found in place
- 1" dia. iron pipe set this survey
- △ Computed position
- () Bearing & Distance of record

Surveyor's Certificate

I hereby certify that I have surveyed and mapped the lands shown hereon and that, to the best of my knowledge and belief, said survey and map is a true and correct representation thereof, and that I have complied with the applicable requirements of Chapter A-E 7 of the Wisconsin Administrative Code of the Minimum Standards for Property Surveys.

Dated this 15th day of May, 2014.
 Kip W. Soder
 Kip W. Soder, R.L.S.#1731
 Soder Surveying
 P.O. Box 431
 Three Lakes, Wisconsin 54562



Survey For: Tim & Todd Biekkola 1917 Drew Ave. South Minneapolis, MN. 55416		
Scale: 1" = 50'	Date: 5-15-2014	Drwn. By: K.W.S
Soder Surveying P.O. Box 431 Three Lakes, WI 54562		Drg. No. 1375

A 2948

A 2948 PL225-20 21