

A 2994

A 2994
Oneida County
Grid North

Being a Part of
Gov't. Lots 3 & 4
Section 7, T 39 N, R 11 E N
Town of Three Lakes
Oneida County, Wisconsin

**Helen
(Perch)
Lake**

Scale: 1" = 80'

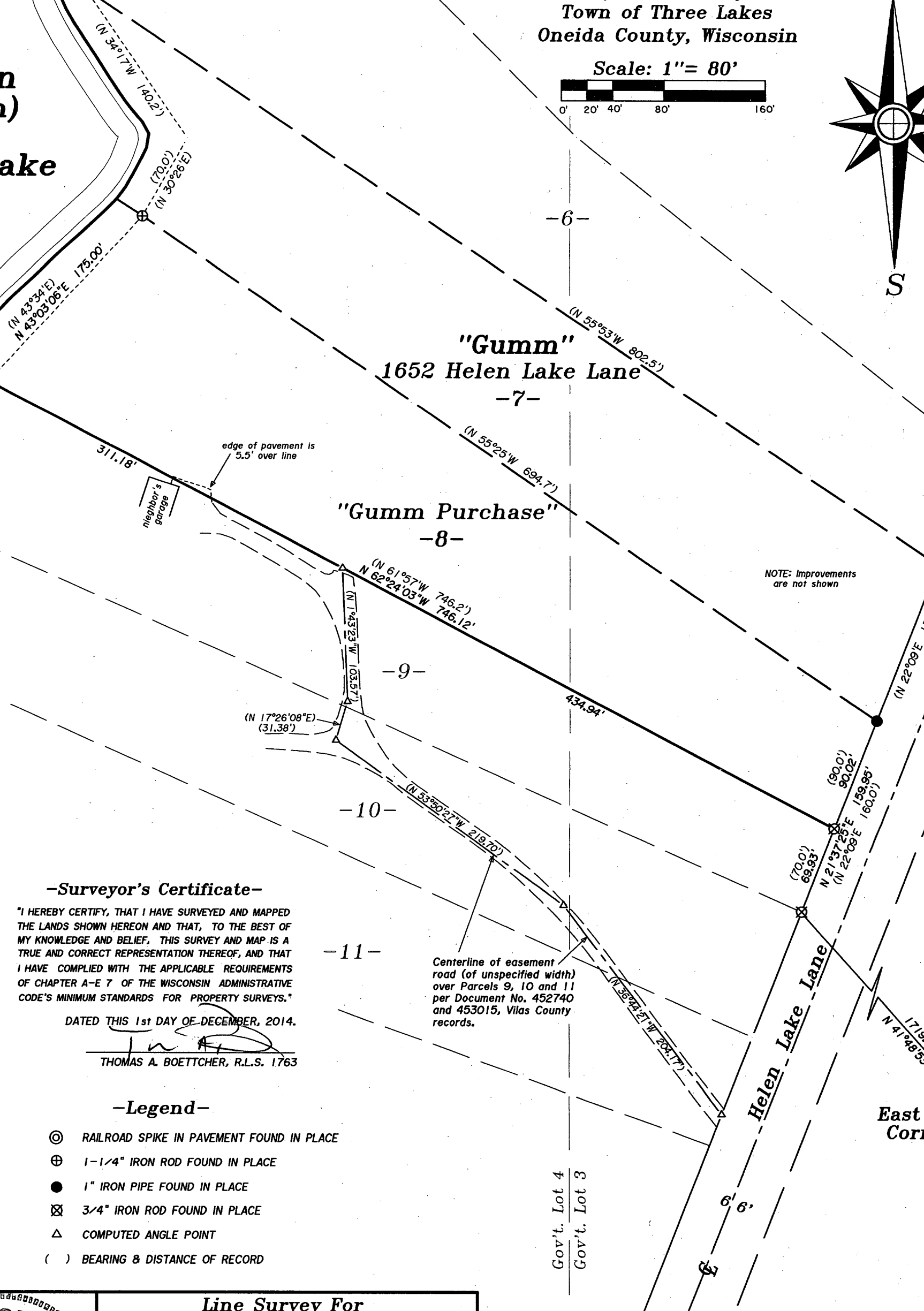
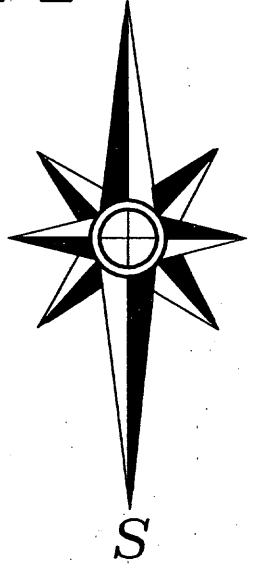
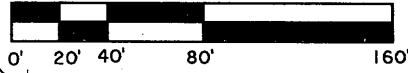

NOTE: Improvements
are not shown

-Surveyor's Certificate-

"I HEREBY CERTIFY, THAT I HAVE SURVEYED AND MAPPED THE LANDS SHOWN HEREON AND THAT, TO THE BEST OF MY KNOWLEDGE AND BELIEF, THIS SURVEY AND MAP IS A TRUE AND CORRECT REPRESENTATION THEREOF, AND THAT I HAVE COMPLIED WITH THE APPLICABLE REQUIREMENTS OF CHAPTER A-E 7 OF THE WISCONSIN ADMINISTRATIVE CODE'S MINIMUM STANDARDS FOR PROPERTY SURVEYS."

DATED THIS 1st DAY OF DECEMBER, 2014.

THOMAS A. BOETTCHER, R.L.S. 1763

-Legend-

- ⊙ RAILROAD SPIKE IN PAVEMENT FOUND IN PLACE
- ⊕ 1-1/4" IRON ROD FOUND IN PLACE
- 1" IRON PIPE FOUND IN PLACE
- ⊗ 3/4" IRON ROD FOUND IN PLACE
- △ COMPUTED ANGLE POINT
- () BEARING & DISTANCE OF RECORD

Centerline of easement road (of unspecified width) over Parcels 9, 10 and 11 per Document No. 452740 and 453015, Vilas County records.

East 1/4 Corner

Gov't. Lot 4
Gov't. Lot 3



Line Survey For
Andrew & Susan Gumm
4459 Cedar Creek Road
Slinger, WI 53086

SCALE: 1" = 80' DATE: 12/1/2014 DWN. BY: TAB

Drawing No. **E3914** Eagle Landmark Surveying Inc.
5035 Hwy. 70 West, Eagle River, WI 54521
P&F (715)479-9610 eaglelandmark@frontier.com

MAP #	A 2994
DATE FILED	2-24-15
BY	<i>AB</i>
DESCRIPTION FILED	
ONEIDA CO. SURVEYOR'S OFFICE	

A 2994