

A 2996

A 2996

BEARINGS ARE BASED ON THE NORTH-SOUTH 1/4 LINE BEARING OF N 1°37'35"W, FROM A PREVIOUS SURVEY BY SODER SURVEYING DATED 10/20/93.

NOTE: THIS SURVEY IS A REVISION OF PREVIOUS EAGLE LANDMARK SURVEY E9731-1 ORIGINALLY DATED 6/6/1994. LEGAL DESCRIPTIONS WERE PROVIDED DURING SURVEY E9731-1.

BEARING BASIS OF RECORD

N

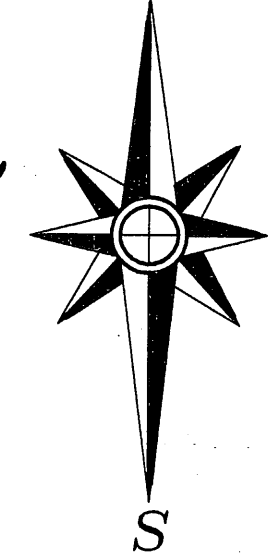

Being a Part of the  
**NE1/4-NW1/4, Section 7**  
**T 39 N, R 11 E**  
Town of Three Lakes  
Oneida County, Wisconsin

Scale: 1" = 150'

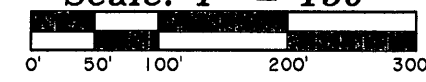

-Surveyor's Certificate-

"I HEREBY CERTIFY, THAT I HAVE SURVEYED AND MAPPED THE LANDS SHOWN HEREON AND THAT, TO THE BEST OF MY KNOWLEDGE AND BELIEF, THIS SURVEY AND MAP IS A TRUE AND CORRECT REPRESENTATION THEREOF, AND THAT I HAVE COMPLIED WITH THE APPLICABLE REQUIREMENTS OF CHAPTER A-E 7 OF THE WISCONSIN ADMINISTRATIVE CODE'S MINIMUM STANDARDS FOR PROPERTY SURVEYS."

DATED THIS 18th DAY OF NOVEMBER, 2014.

*Thomas A. Boettcher*  
THOMAS A. BOETTCHER, R.L.S. 1763

-Legend-

- ⊙ ONEIDA COUNTY ALUMINUM MONUMENT IN PLACE
- 3" DIA. CONCRETE MONUMENT PREVIOUSLY FOUND IN PLACE
- ⊕ 1-1/4" IRON PIPE PREVIOUSLY FOUND IN PLACE
- ⊗ 1" IRON PIPE PREVIOUSLY FOUND IN PLACE OR SET
- 1" IRON PIPE FOUND IN PLACE THIS SURVEY
- △ COMPUTED ANGLE POINT
- ( ) BEARING AND DISTANCE OF RECORD

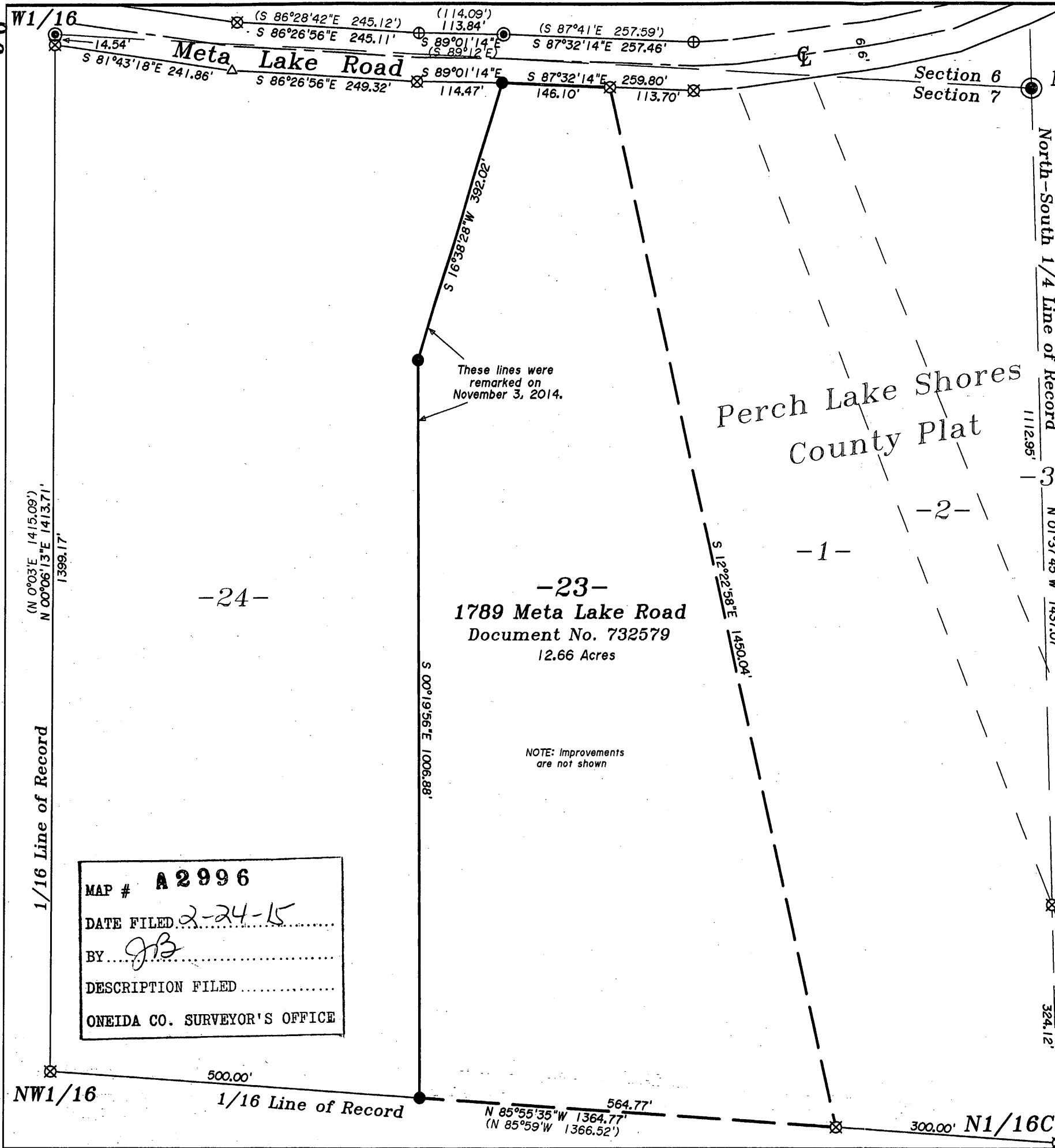

MAP # **A 2996**

DATE FILED 2-24-15

BY JTB

DESCRIPTION FILED .....

ONEIDA CO. SURVEYOR'S OFFICE

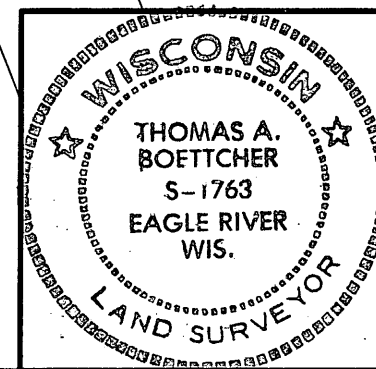

Line Survey For  
**James & Carole Kopatich**  
1789 Meta Lake Road  
Eagle River, WI 54521

SCALE: 1" = 150' DATE: 11/18/2014 DWN. BY. TAB

Drawing No. **E3911** Eagle Landmark Surveying Inc.  
5035 Hwy. 70 West, Eagle River, WI 54521  
P&F (715)479-9610 eaglelandmark@frontier.com

A 2996