

LOCATED IN THE NE 1/4 - NE 1/4, SECTION 35, T36N, R09E, TOWN OF PELICAN, ONEIDA COUNTY, WISCONSIN

SURVEY FOR RACE FOSTER

BIXBY LAND SURVEYING INC.
P.O. BOX 1532
RHINELANDER, WI. 54501
715-362-5263 (LAND)
DWG # 690

BEARINGS REFERENCED TO THE NORTH LINE SECTION 35, T36N, R09E, ASSUMED TO BEAR S89°59'39"E.

SCALE: 1" = 50'

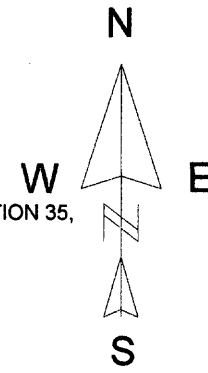

NORTH 1/4 SECTION 35
(ONEIDA COUNTY MONUMENT
+- 5" BELOW GRADE)

NORTHEAST CORNER
SECTION 35
(2" CAPPED IRON PIPE
UP +- 4 FEET)

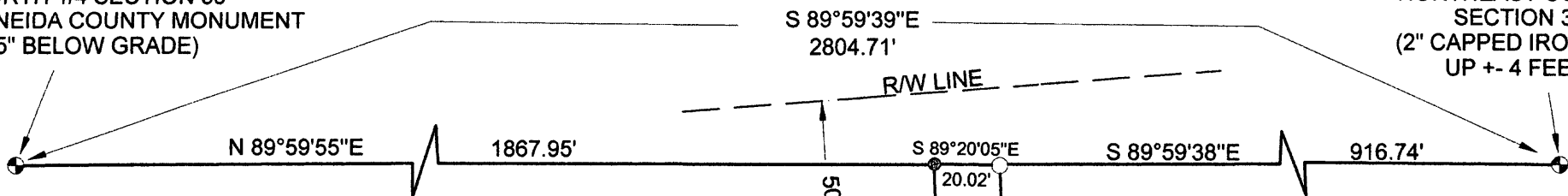

LEGEND

- EXISTING 3/4" IRON ROD ABOVE GRADE +-12"
- SET 1" X 18" IRON PIPE (O.D.)
- ⊗ EXISTING 1" IRON PIPE

OWNED BY OTHERS

OWNED BY OTHERS

FIELD INSPECTION DATES: 04/28/15 AND 05/01/15

MAP #	A 3025
DATE FILED	6/1/15
BY	AA
DESCRIPTION FILED	
ONEIDA CO. SURVEYOR'S OFFICE	



I, KEVIN P. BIXBY, PROFESSIONAL LAND SURVEYOR, HEREBY CERTIFY TO MY CLIENT, THAT I HAVE SURVEYED THE ABOVE LANDS AND THAT THE ABOVE SURVEY IS A TRUE AND CORRECT REPRESENTATION OF THE LANDS SURVEYED TO THE BEST OF MY KNOWLEDGE AND BELIEF, THAT I HAVE COMPLIED WITH THE MINIMUM REQUIREMENTS OF AE-7 OF THE WISCONSIN ADMINISTRATIVE CODE.

Kevin P. Bixby
KEVIN P. BIXBY

5/27/15
DATE

SHEET 1 OF 1 SHEET