

Lots 4 and 5 of the Plat of the First Addition to the Plat of Lake View
Located in Gov't Lot 4, Section 36, T. 37 N., R. 9 E. Town of Pine Lake,
Oneida County, Wisconsin

MAP # **A 3043**
DATE FILED 7-28-15
BY J.B.
DESCRIPTION FILED
ONEIDA CO. SURVEYOR'S OFFICE

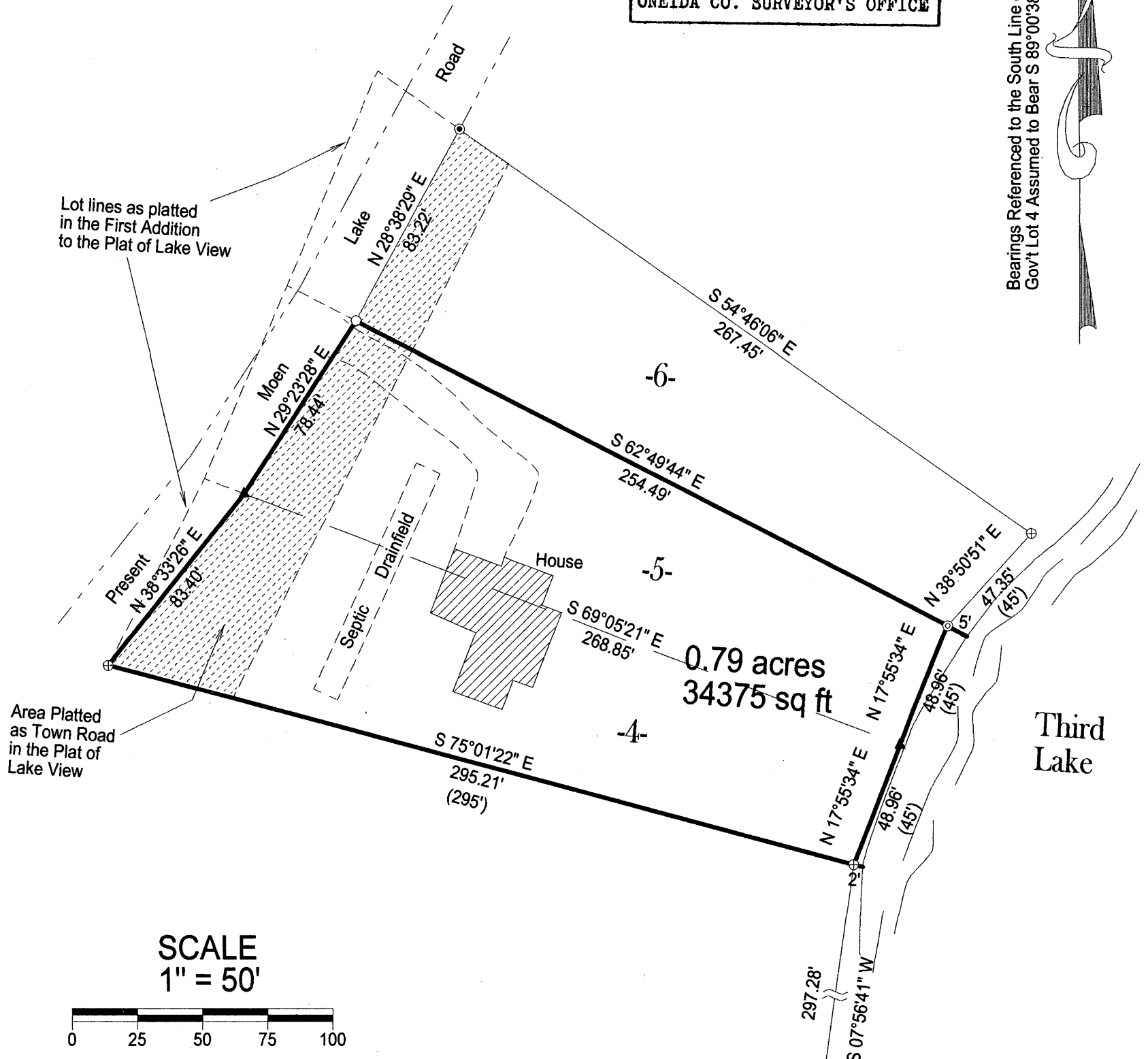

SCALE
1" = 50'

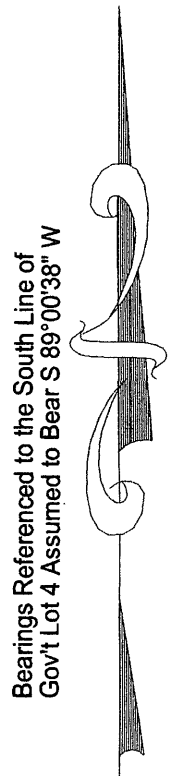
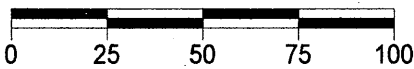

LEGEND

- Set 1" X 24" Iron Pipe Weighing min. 1.13 lb./lin. ft.
- ⊕ Found 1.5" Iron Pipe
- ⊙ Found 3/4" Iron Pipe
- ◆ Found 1" X 3/4" Sqr. Bar
- ⊙ Found 3/4" Iron rod
- ▲ Calculated Position

SW Corner Gov't Lot 4 S. line of Gov't Lot 4 398.66' MC



I, Charles L. Oleinik, Professional Land Surveyor in the State of Wisconsin, hereby certify: that by the order of Bruce Ginzi, I have surveyed and mapped the parcel shown hereon; that said survey and map are correct to the best of my knowledge and belief; that I have complied with the applicable requirements of Chapter A-E 7 of Wisconsin Administrative Code in completion thereof.

Charles L. Oleinik 8/18/2014
Charles L. Oleinik, PLS Date