

A 3072 Lots 2 and 3 of Doolittle-Barden's Shawnee Estates
 Located in
SW1/4-SW1/4, Section 27
 And in
Gov't. Lot 1, Section 28
T 38 N, R 9 E
 Town of Sugar Camp
 Oneida County, Wisconsin

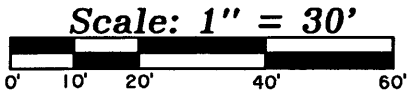

BEARINGS ARE BASED ON THE RECORD SOLAR BEARING FOR THE NORTH LINE OF LOT 2 OF N 88°18'E.

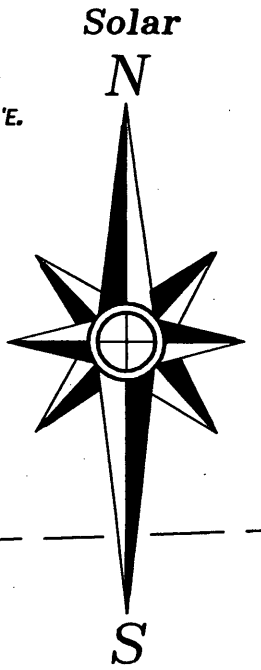

MAP # **A 3072**
 DATE FILED 9-14-15
 BY JTB
 DESCRIPTION FILED
 ONEIDA CO. SURVEYOR'S OFFICE

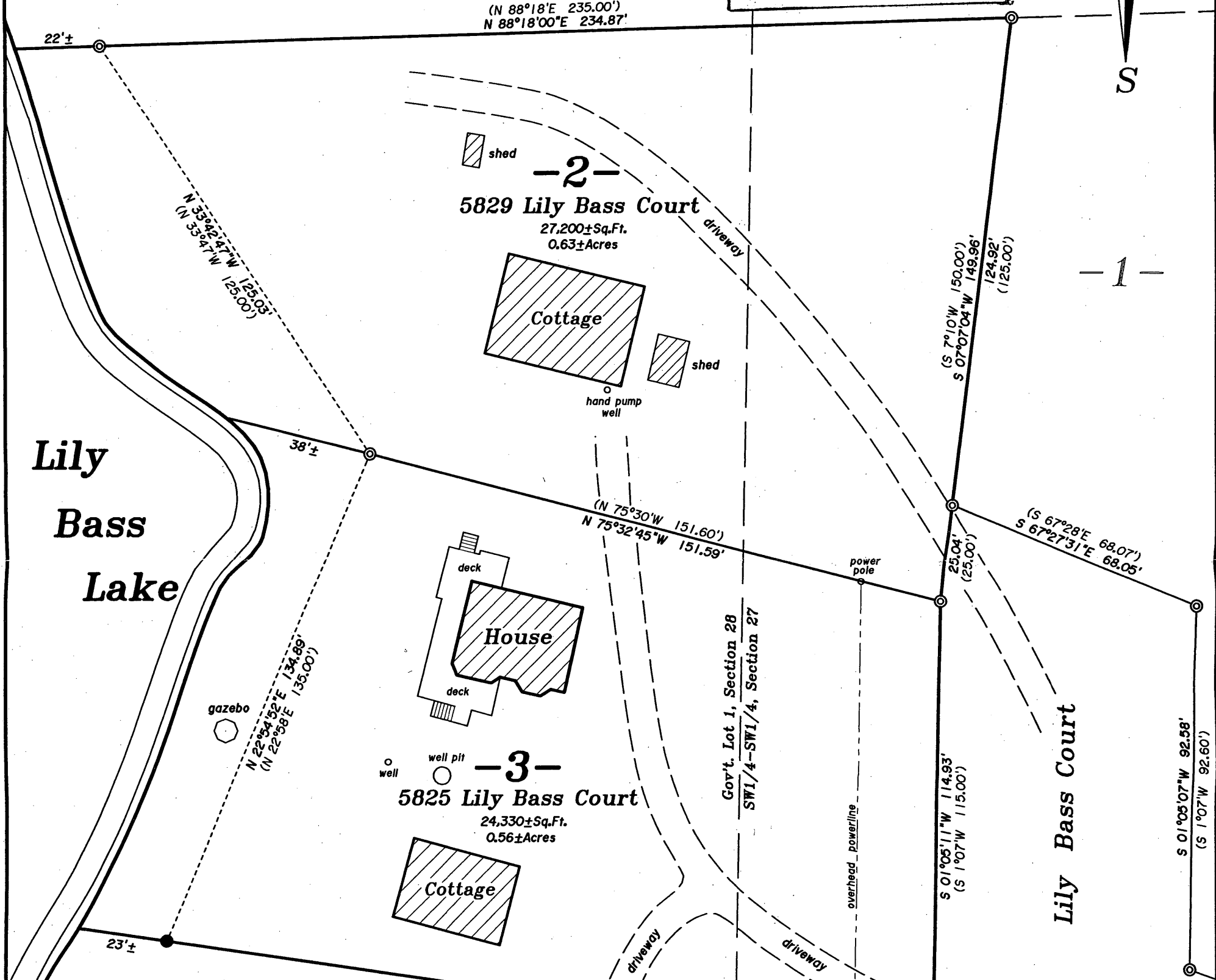

-Surveyor's Certificate-

"I HEREBY CERTIFY, THAT I HAVE SURVEYED AND MAPPED THE LANDS SHOWN HEREON AND THAT, TO THE BEST OF MY KNOWLEDGE AND BELIEF, THIS SURVEY AND MAP IS A TRUE AND CORRECT REPRESENTATION THEREOF, AND THAT I HAVE COMPLIED WITH THE APPLICABLE REQUIREMENTS OF CHAPTER A-E 7 OF THE WISCONSIN ADMINISTRATIVE CODE'S MINIMUM STANDARDS FOR PROPERTY SURVEYS."

DATED THIS 2nd DAY OF SEPTEMBER, 2015.

Thomas A. Boettcher
 THOMAS A. BOETTCHER, P.L.S. 1763

Survey For
Mary Stroebe Trust
 C/O Bruce Stroebe
 16101 Northwood Road
 Prior Lake, MN 55372

SCALE: 1" = 30' DATE: 9/2/2015 DWN. BY: TAB

Drawing No. **E3976** Eagle Landmark Surveying Inc.
 5035 Hwy. 70 West, Eagle River, WI 54521
 P&F (715)479-9610 eaglelandmark@frontier.com

- Legend-**
- ONEIDA COUNTY ALUMINUM CAPPED MONUMENT FOUND IN PLACE
 - ⊙ 2" IRON PIPE FOUND IN PLACE
 - 1" IRON PIPE FOUND IN PLACE
 - () BEARING & DISTANCE OF RECORD

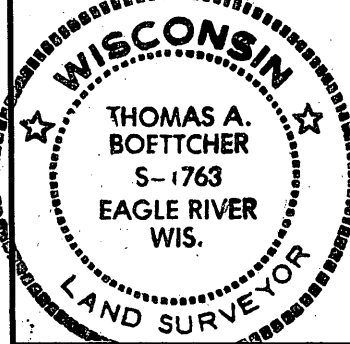

A 3072

A 3072