

All of
Lot 12
of the recorded plat of
TA-HE-TEE BEACH COLONY
recorded in Volume 8 of Plats at Page 49
located in part of
Government Lot 3
Section 13, T39N, R8E
Newbold Township
Oneida County, Wisconsin

Paradise
Lake

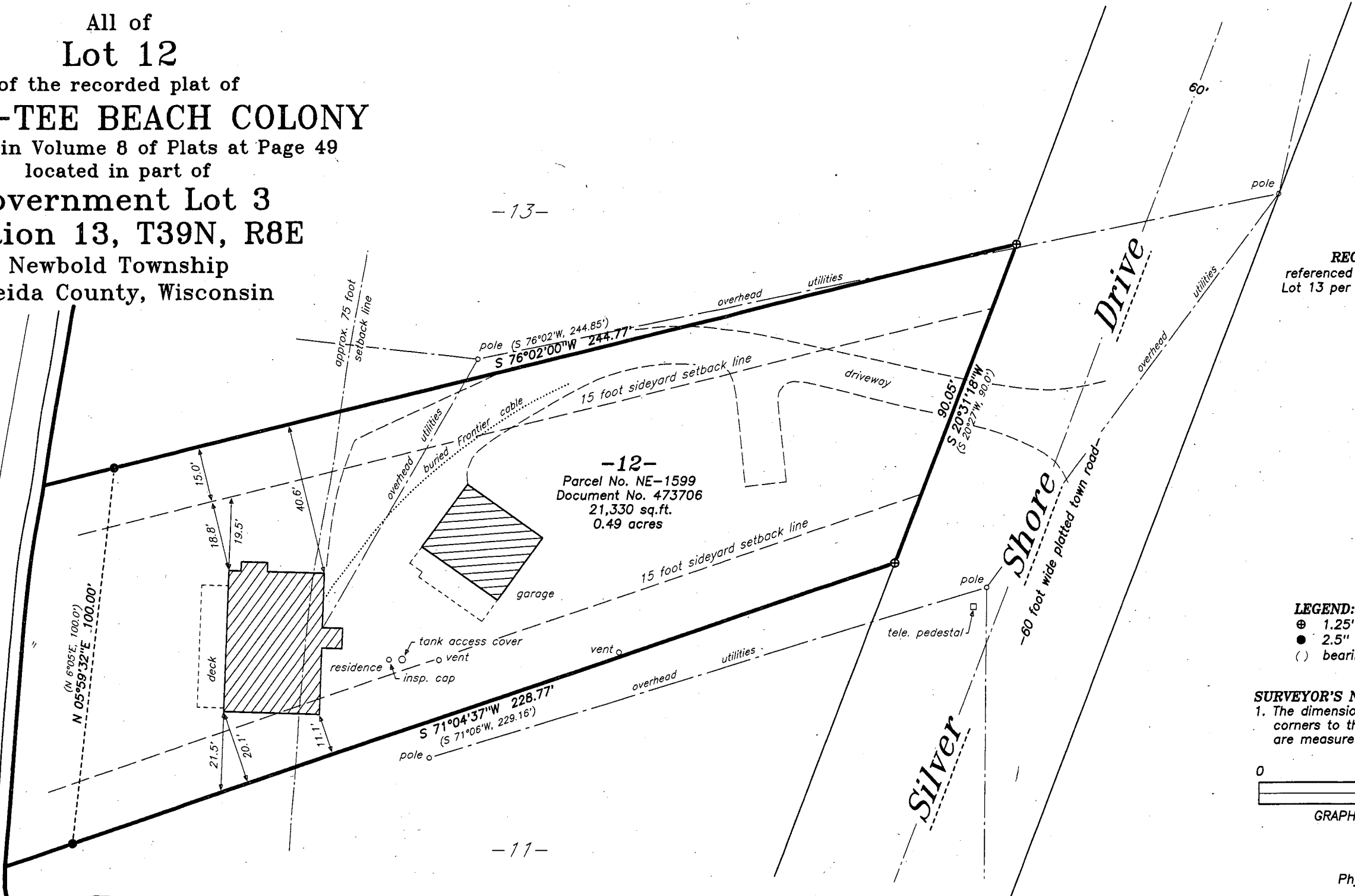

RECORD BEARINGS ASSUMED:
referenced to the line common to Lot 12 and
Lot 13 per the recorded plat thereof, assumed
to bear S 76°02'W

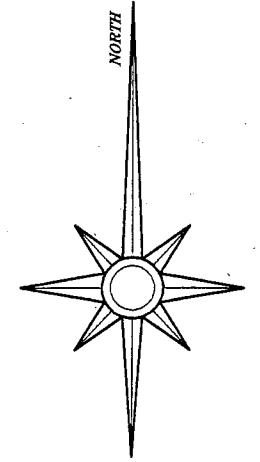

LEGEND:
⊕ 1.25" diameter iron pipe found in place
● 2.5" diameter iron pipe found in place
() bearing and/or distance of record

SURVEYOR'S NOTES:
1. The dimensions shown hereon from existing building
corners to the parcel's sidelines and setback lines
are measured to the structures wood siding.

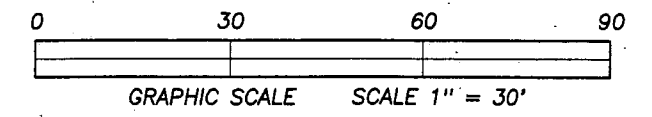

Physical address: 8229 Silver Shore Drive

MAP # **A3132** ✓
DATE FILED **3/4/2016**
BY **HB**
DECEASED
ONEIDA CO. SURVEYOR'S OFFICE

SURVEYOR'S CERTIFICATE:
I, David A. Konopacky, hereby certify that I have surveyed the parcel
of land shown hereon; that this map represents an accurate survey of
said lands to the best of my knowledge and belief; and that I have
complied with the applicable requirements of the Wisconsin Administrative
Code Section A-E 7.

[Signature]
David A. Konopacky
Professional Land Surveyor No. 2566

Date **10.28.15**



Walter & Patricia Lecocq
4625 Shagbark Lane
Brookfield, WI 53005

Map Scale: 1" = 30' Date: 10/28/15 Drafted by: DAK
Project No. **10104** **NORTHWOODS SURVEYING**
P.O. BOX 1002, LAND O'LAKES, WISCONSIN 54540