

**PART OF GOV'T. LOT 2, SEC. 36, T. 39 N., R. 9 E.,
TOWN OF SUGARCAMP, ONEIDA COUNTY, WI.**

MAP # **A3136** ✓
 DATE FILED 3/4/2016
 BY HB
 DESC I. L. R. S. D.
 ONEIDA CO. SURVEYOR'S OFFICE

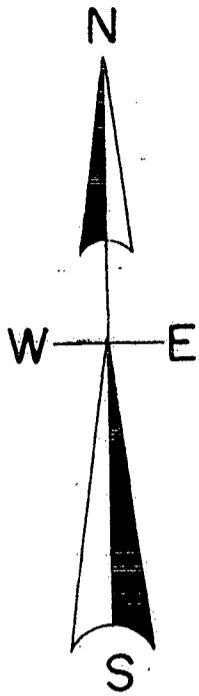

North is referenced to the West line
 Parcel "C" assumed to bear S 24° 24' 37" E.

SCALE

1" = 50'

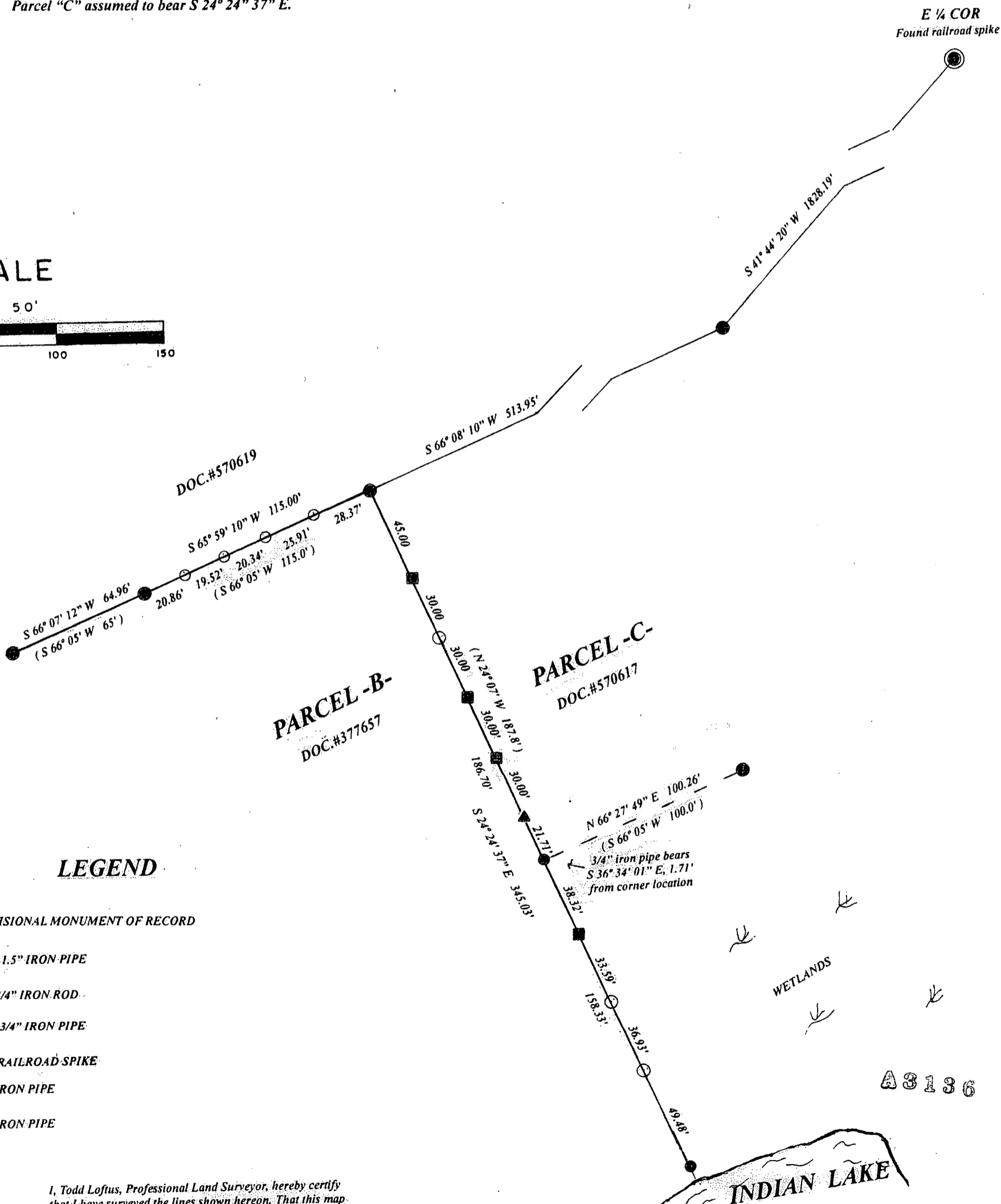

LEGEND

- SUBDIVISIONAL MONUMENT OF RECORD
- FOUND 1.5" IRON PIPE
- FOUND 3/4" IRON ROD
- FOUND 3/4" IRON PIPE
- ▲ FOUND RAILROAD SPIKE
- SET 2" IRON PIPE
- SET 1" IRON PIPE

I, Todd Loftus, Professional Land Surveyor, hereby certify that I have surveyed the lines shown hereon. That this map represents an accurate survey of said easement road to the best of my knowledge & belief. That I have performed this survey by order of Richard Behrendt and that I have complied with the applicable requirements of the Wisconsin Administrative Code A.E.7.

DATE Jan. 13, 2016
 SIGNED Todd Loftus

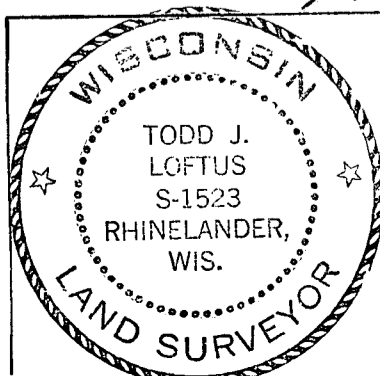

Survey for Richard Behrendt
 Whitefish Bay, WI.
 LOFTUS SURVEYING
 860 BALSAM STREET
 RHINELANDER, WI. 54501
 TEL/FAX 715-369-1142
 hodag28@hotmail.com

1909B7