

Part of GOV'T. LOT 1 SECTION 11, T39N, R6E

Minocqua Township
Oneida County, Wisconsin

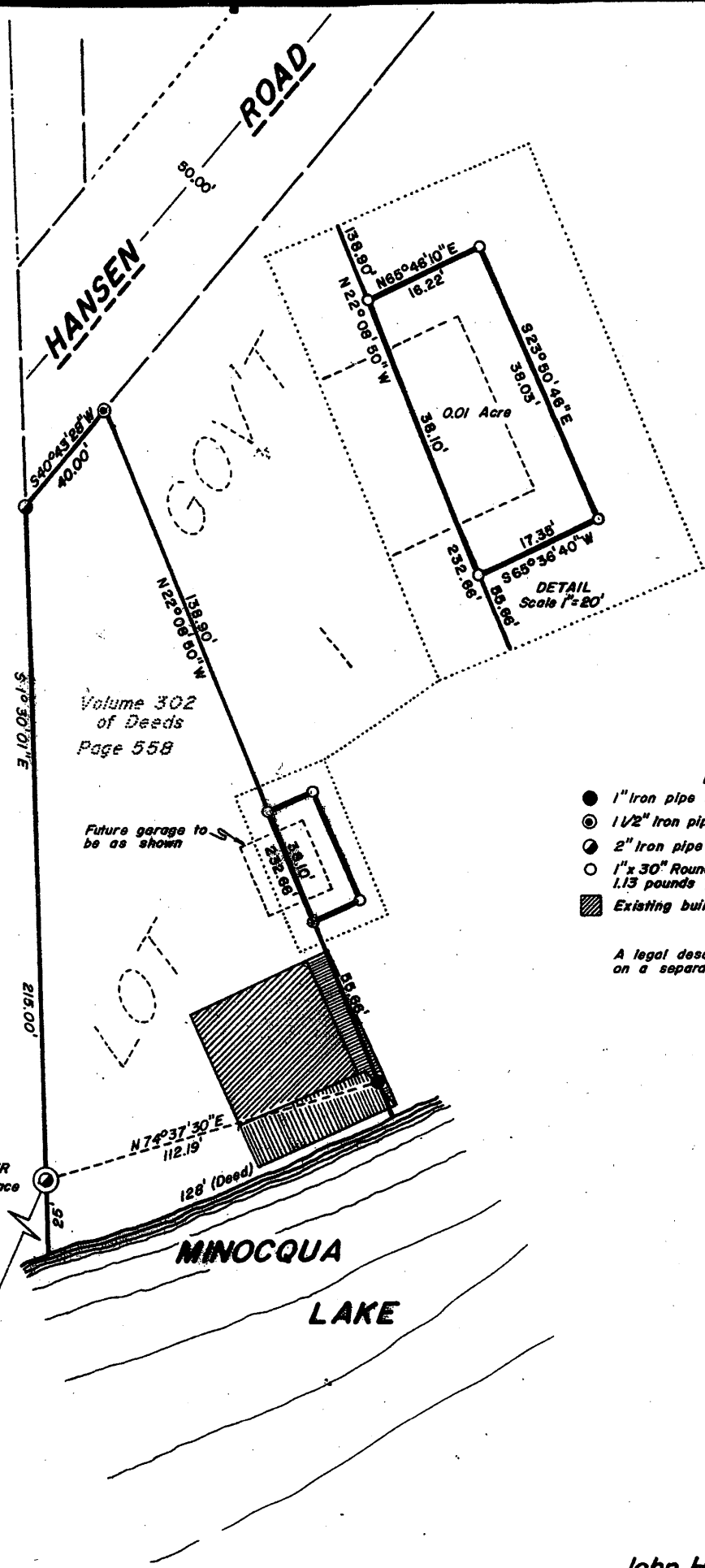
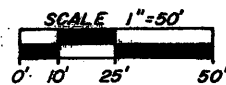

Volume 302
of Deeds
Page 55B

- LEGEND**
- 1" Iron pipe found in place
 - ⊙ 1 1/2" Iron pipe found in place
 - ⊙ 2" Iron pipe found in place
 - 1" x 30" Round iron pipe set, weighing 1.13 pounds per lineal foot.
 - ▨ Existing building

NOTE
A legal description has been provided on a separate sheet.

I, JOHN H. FISHER, Registered Land Surveyor S-836, hereby certify that we have surveyed the property shown hereon; that this map is a true and accurate representation thereof; that said survey was performed by order of Raymond Goldbach; and that we have complied with the applicable requirements of s.A-E 5.01 of the Wisconsin Administrative Code.

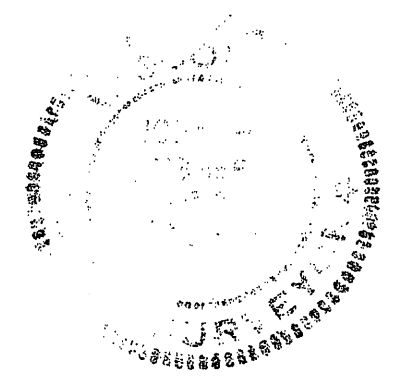

John H. Fisher
JOHN H. FISHER R.L.S. No. 836
Dated June 6, 1979

MAP #	A 3144 ✓
DATE FILED	3/31/16
BY	HB
DESCRIPTION FILED
ONEIDA CO. SURVEYOR'S OFFICE	

1 1/2" Iron pipe & wood post found in place



John H. Fisher & Associates, Inc.
Minocqua, Wisconsin