

PLAT OF SURVEY
LOTS 45 AND 46, CRESCENT LAKE SUBDIVISION, PART OF GOVERNMENT
LOT 3, SECTION 17, TOWNSHIP 36 NORTH, RANGE 8 EAST, TOWN OF
CRESCENT, ONEIDA CO., WI

SURVEYOR'S NOTE:

THE INTENT OF THIS SURVEY WAS TO RE-ESTABLISH THE ACCE[PTED] COMMON LINE BETWEEN LOTS 45 AND 46 OF CRESCENT LAKE SUBDIVISION AND THE LOCATION OF THE BUILDINGS NEAR THE LAKE SHORE OF CRESCENT LAKE. NEITHER BUILDING ENCREACHES ON SAID COMMON LINE. MONUMENTS RECOVERED HEREON AGREE WITH THAT OF MAP No. L2132, BY MATT HOGLUND, P.L.S. BUT DO NOT NECESSARILY AGREE WITH THE PLATTED DISTANCES ON THE ORIGINAL PLAT. IMPROVEMENTS ON THESE LOTS AND ADJACENT LOTS CONFORM TO THESE MONUMENTS, INDICATING THAT THEY REPRESENT THE BEST AVAILABLE EVIDENCE FOR LOT LINE LOCATIONS. NO OTHER IMPROVEMENTS HAVE BEEN SURVEYED AT THIS TIME, PER OWNER

MAP #	A 3154 ✓
DATE FILED	4/26/2016
BY	HB
DESCRIPTION FILED	
ONEIDA CO. SURVEYOR'S OFFICE	

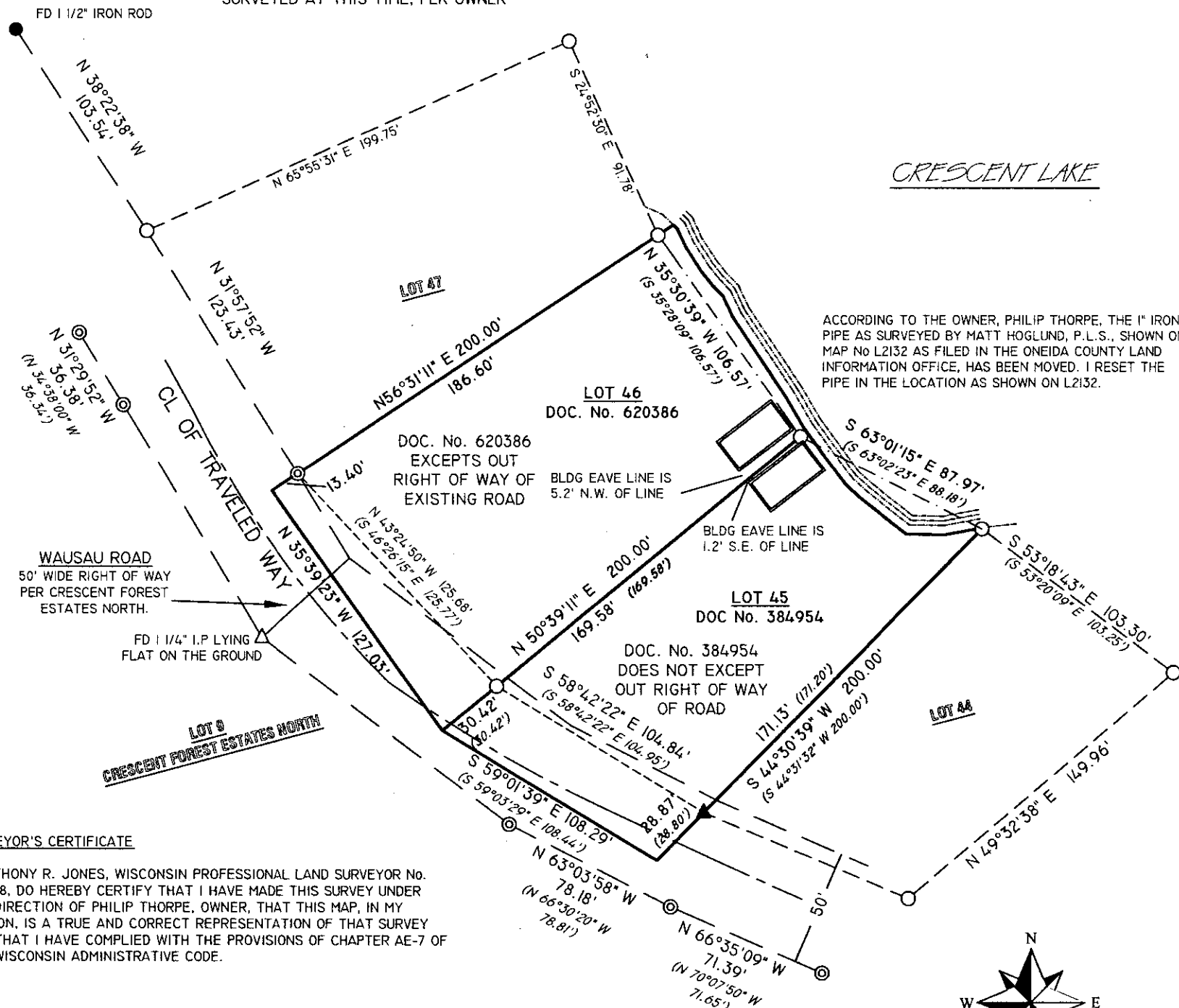

ACCORDING TO THE OWNER, PHILIP THORPE, THE 1" IRON PIPE AS SURVEYED BY MATT HOGLUND, P.L.S., SHOWN ON MAP No L2132 AS FILED IN THE ONEIDA COUNTY LAND INFORMATION OFFICE, HAS BEEN MOVED. I RESET THE PIPE IN THE LOCATION AS SHOWN ON L2132.

WAUSAU ROAD
50' WIDE RIGHT OF WAY PER CRESCENT FOREST ESTATES NORTH.

SURVEYOR'S CERTIFICATE

I, ANTHONY R. JONES, WISCONSIN PROFESSIONAL LAND SURVEYOR No. S-2508, DO HEREBY CERTIFY THAT I HAVE MADE THIS SURVEY UNDER THE DIRECTION OF PHILIP THORPE, OWNER, THAT THIS MAP, IN MY OPINION, IS A TRUE AND CORRECT REPRESENTATION OF THAT SURVEY AND THAT I HAVE COMPLIED WITH THE PROVISIONS OF CHAPTER AE-7 OF THE WISCONSIN ADMINISTRATIVE CODE.

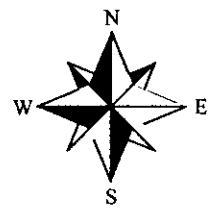

NORTH BASED ON THE COMMON LINE BETWEEN LOTS 45 AND 46 OF CRESCENT LAKE SUBDIVISION, ACCEPTED AS: N 50°39'11" W

LEGEND

- FOUND 1" IRON PIPE
- ⊙ FOUND 1 1/4" IRON PIPE
- ▲ FOUND RR SPIKE
- (XXX) RECORDED MEASUREMENT

A.R. JONES LAND SURVEYING
2788 SCHWARZ RD.
RHINELANDER, WI 54501
715.894.7231
arjsurveying@newnorth.net

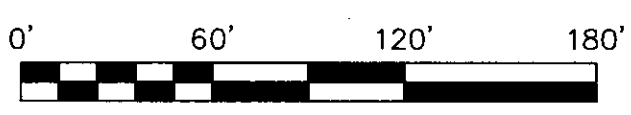

DRAWN BY: ARJ	DATE: 4/15/2016	PHILIP THORPE 3044/3048 WAUSAU RD RHINELANDER, WI 54501
REVISION No.	DATE:	
SCALE: 1"=60'	SHEET: 1/1	PROJECT NUMBER: 2016-105