

THE SE 1/4 OF THE SE 1/4, SEC. 8, T. 37 N., R. 9 E.,  
TOWN OF PINE LAKE, ONEIDA COUNTY, WI.

North is referenced to the East line of the SE 1/4 being a Oneida County coordinate bearing of N 2° 22' 02" E.

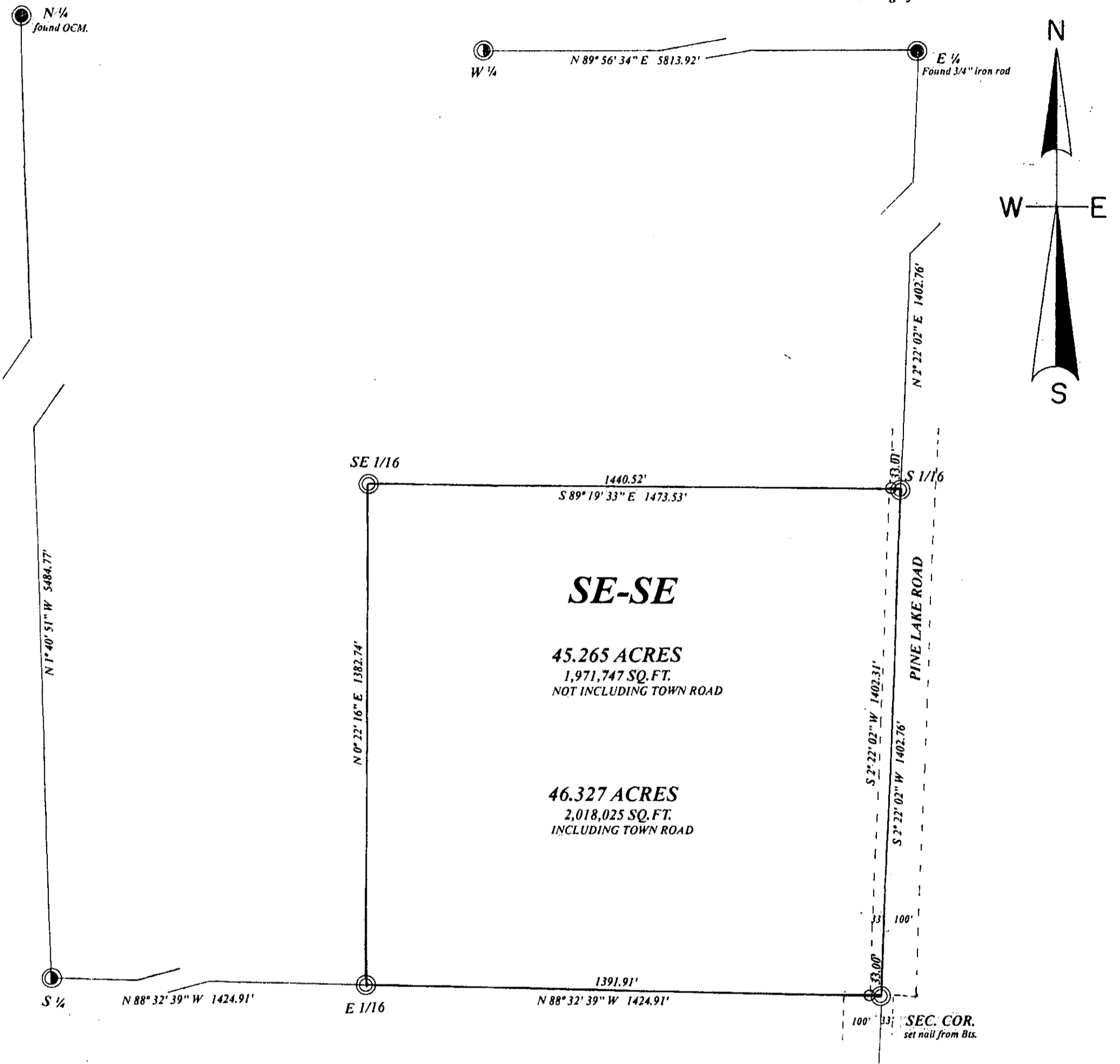

LEGEND

- FOUND SUBDIVISIONAL MONUMENT
- ⊙ SUBDIVISIONAL POSITION ONEIDA COUNTY GPS DATA
- ⊙ SET SUBDIVISIONAL MONUMENT
- ⊙ SET 1" IRON PIPE

MAP # **A 3177**  
 DATE FILED 7/19/16  
 BY HB  
 DESCRIPTION FILED  
 ONEIDA CO. SURVEYOR'S OFFICE

I, Todd Loftus, Professional Land Surveyor, hereby certify that I have surveyed the lines shown hereon. That this map represents an accurate survey of said easement road to the best of my knowledge & belief. That I have performed this survey by order of Jeff Kuch and that I have complied with the applicable requirements of the Wisconsin Administrative Code A.E.7.

DATE Apr. 14, 2016  
 SIGNED Todd Loftus

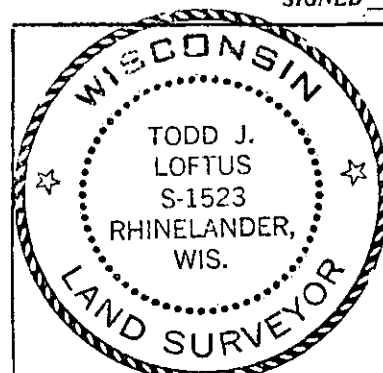
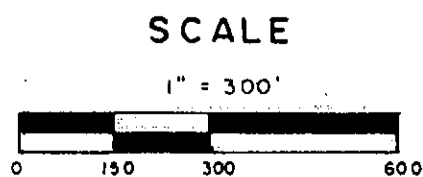

Survey for Melvin Verage estate  
 Rhinelander, WI.

LOFTUS SURVEYING  
 860 BALSAM STREET  
 RHINELANDER, WI. 54501  
 TEL/FAX 715-369-1142  
 hodag27@hotmail.com