

LANDS BEING PART OF GOVERNMENT LOT 7  
SECTION 25 T.37N., R.8E., TOWN OF PINE LAKE, ONEIDA COUNTY,  
WISCONSIN  
A SURVEY OF THE SOUTH LINE OF DOCUMENT NO. 416990

MAP # **A 3218**  
DATE FILED **12/15/14**  
BY **HB**  
DESCRIPTION **PLAT**  
ONEIDA CO. SURVEYOR'S OFFICE

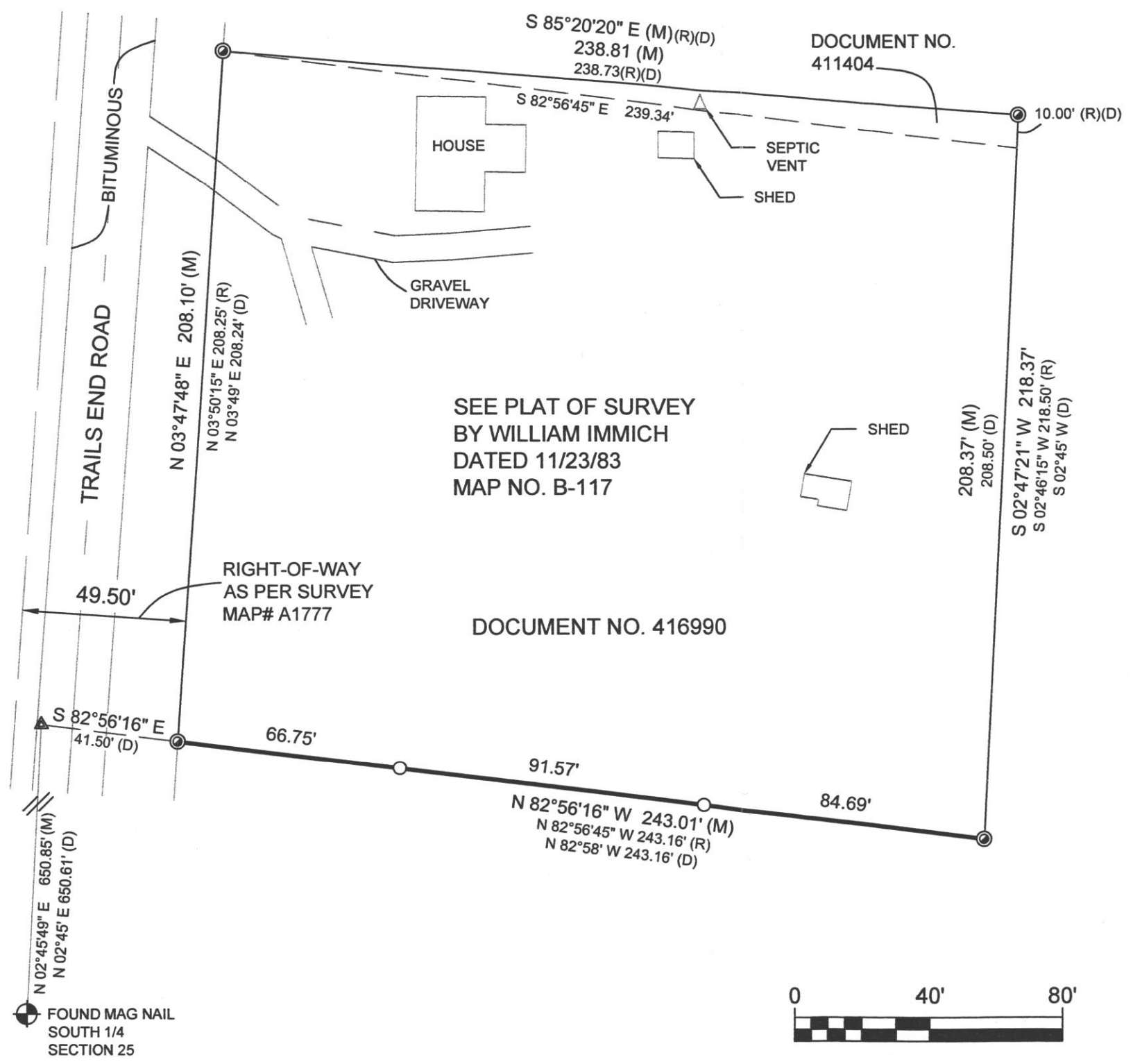

BEARINGS REFERENCE TO THE  
NORTH LINE OF DOCUMENT  
NUMBER 411404 TO BEAR  
S85°20'20" E AS PER B-117



SEE PLAT OF SURVEY  
BY WILLIAM IMMICH  
DATED 11/23/83  
MAP NO. B-117

DOCUMENT NO. 416990



- LEGEND**
- ⊙ FOUND 1" IRON PIPE
  - SET 3/4" BY 18" SOLID ROD-1.50 LBS./FT.
  - ▲ COMPUTED
  - (M) MEASURED
  - (R) RECORDED
  - (D) DESCRIBED



I, EUGENE C. UTTECH, PROFESSIONAL LAND SURVEYOR OF THE STATE OF WISCONSIN, HEREBY CERTIFY TO MY CLIENT, ERIC W. SCHWEIGER, THAT I HAVE SURVEYED AND MAPPED THE LANDS SHOWN ON THIS PLAT OF SURVEY. THAT SAID PLAT IS A TRUE AND CORRECT REPRESENTATION OF THE EXTERIOR BOUNDARIES OF LANDS SURVEYED, AND THAT I HAVE FULLY COMPLIED WITH CHAPTER A-E 7 OF THE WISCONSIN ADMINISTRATIVE CODE, TO THE BEST OF MY KNOWLEDGE AND BELIEF.

A 3218

PROJECT NO.	SCALE	AS SHOWN	NO.	DATE	REVISION	BY
18169000	AS SHOWN					
PROJECT DATE:	DRAWN BY:	KSM				
F.B.:	CHECKED BY:	ECU				

**MSA** PROFESSIONAL SERVICES  
ARCHITECTURE | ENGINEERING | ENVIRONMENTAL  
FUNDING | PLANNING | SURVEYING  
1835 North Stevens St Rhineland, WI 54501  
(715) 362-3244 (800) 844-7854 Fax: (715) 362-4116  
Web Address: www.msa-ps.com

ERIC SCHWEIGER  
4034 TRAILS END ROAD  
RHINELANDER, WI

FILE NO.	18169000
SHEET	1 OF 1