

**MAP OF SURVEY**  
 THE NORTHEAST QUARTER OF THE SOUTHWEST QUARTER, AND THE SOUTHWEST QUARTER OF THE SOUTHWEST QUARTER, SECTION 11, TOWNSHIP 39 NORTH, RANGE 4 EAST, TOWN OF MINOCQUA, ONEIDA COUNTY, WISCONSIN.

BEARINGS ARE REFERENCED TO THE WEST LINE OF THE SOUTHWEST 1/4 OF SECTION 11 ASSUMED TO BEAR N06°24'44"E.

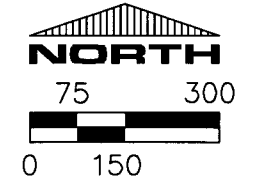

**LEGEND**

- FOUND MONUMENT AS NOTED
- FOUND 1 1/4" IRON BAR
- FOUND 1" OUTSIDE DIAMETER IRON PIPE WITH ALUMINUM CAP

**SURVEYOR'S CERTIFICATE:**

I, Jeffrey C. Stockburger, Wisconsin Professional Land Surveyor #2708, hereby certify:

That the attached survey and plat were prepared by me or under my direct supervision.

That the attached survey and plat meet or exceed the minimum standards for land surveying in the state of Wisconsin as set forth in administrative code chapter AE-7.

That all information contained within the attached survey and plat is correct to the best of my knowledge and belief.

*Jeffrey C. Stockburger* 2-13-17  
 Kramer Land Design Studio, LLC Date  
 Jeffrey C. Stockburger  
 Wisconsin Professional Land Surveyor #2708

Project number 17008

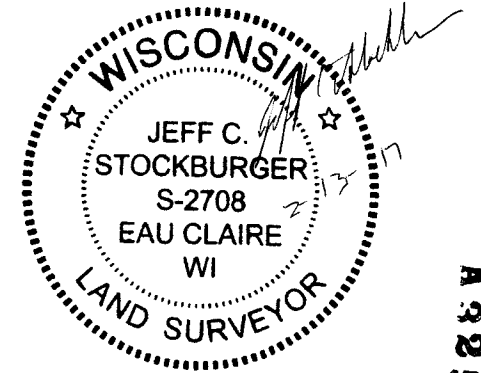

PREPARED FOR: CHARLES A. KRAMER & BRYAN E. VANLOO

**NOTES:**  
 Field work was completed on 2-02-17.  
 U.S. Public Land Survey Monuments and witness ties have been found and verified.

**KRAMER LAND DESIGN STUDIO**  
 1616 BRACKETT AVENUE • EAU CLAIRE, WI 54701  
 PH: (715) 831-0654 • EMAIL: INFO@KLD5.NET

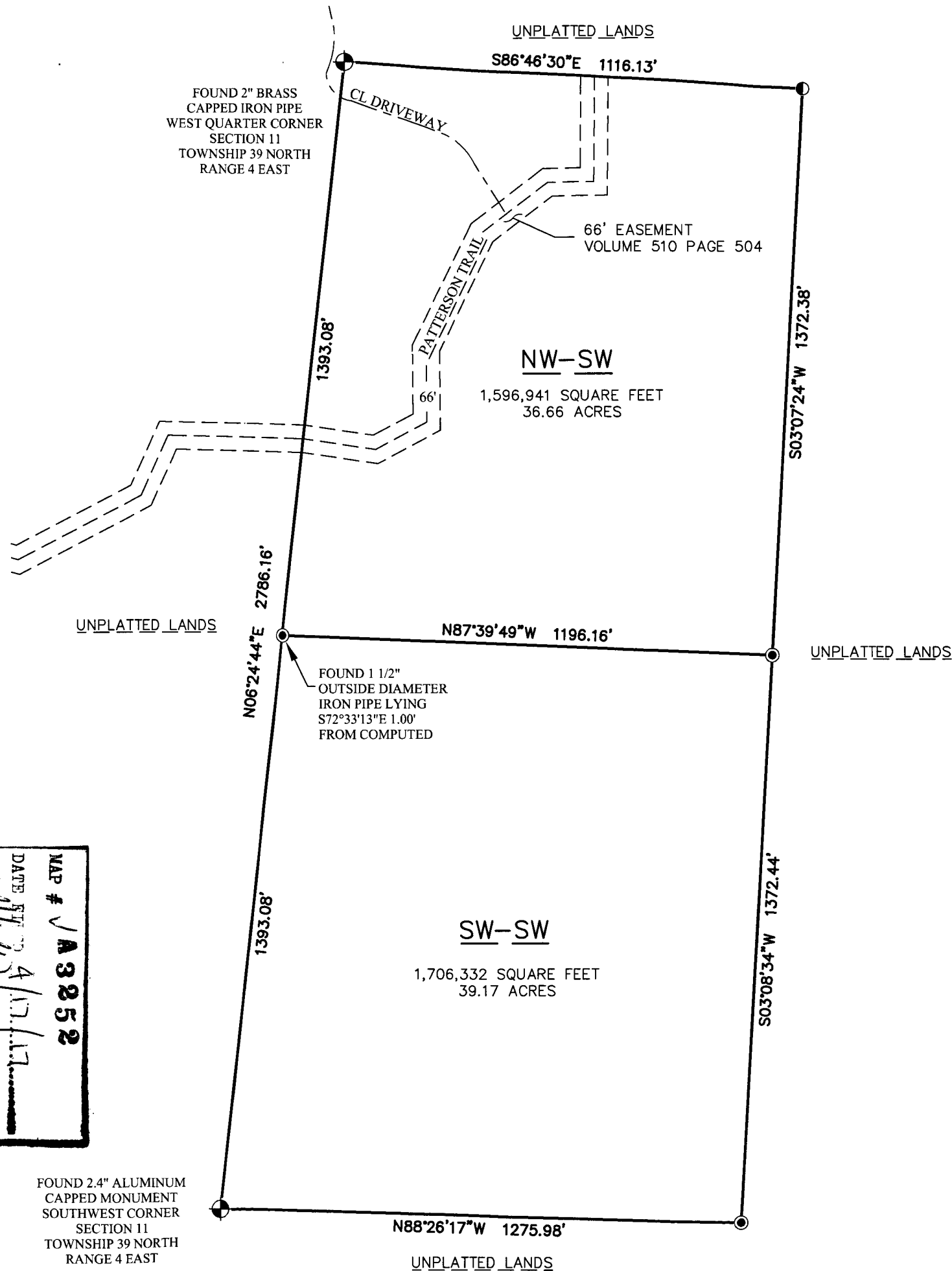

FOUND 2" BRASS  
 CAPPED IRON PIPE  
 WEST QUARTER CORNER  
 SECTION 11  
 TOWNSHIP 39 NORTH  
 RANGE 4 EAST

**NW-SW**  
 1,596,941 SQUARE FEET  
 36.66 ACRES

FOUND 1 1/2"  
 OUTSIDE DIAMETER  
 IRON PIPE LYING  
 S72°33'13"E 1.00'  
 FROM COMPUTED

**SW-SW**  
 1,706,332 SQUARE FEET  
 39.17 ACRES

FOUND 2.4" ALUMINUM  
 CAPPED MONUMENT  
 SOUTHWEST CORNER  
 SECTION 11  
 TOWNSHIP 39 NORTH  
 RANGE 4 EAST

MAP # **A 9 2 5 2**  
 DATE FILED 4/17/17  
 BY *WMS*  
 DESCRIPTION FILED  
 ONEIDA CO. SURVEYOR'S OFFICE