

276

PLAT OF SURVEY
LOT 18 OF SAND LAKE SUBDIVISION
LOCATED IN GOV'T. LOTS 5 & 6, SEC. 5, T. 37 N., R. 7 E.,
TOWN OF CASSIAN, ONEIDA COUNTY, WI.

A 3276

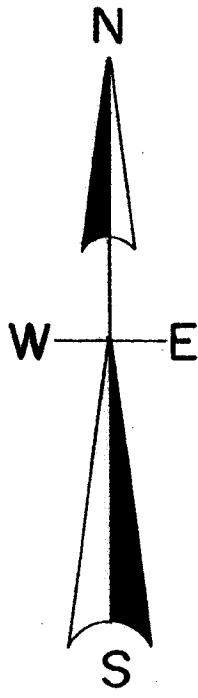

SAND LAKE

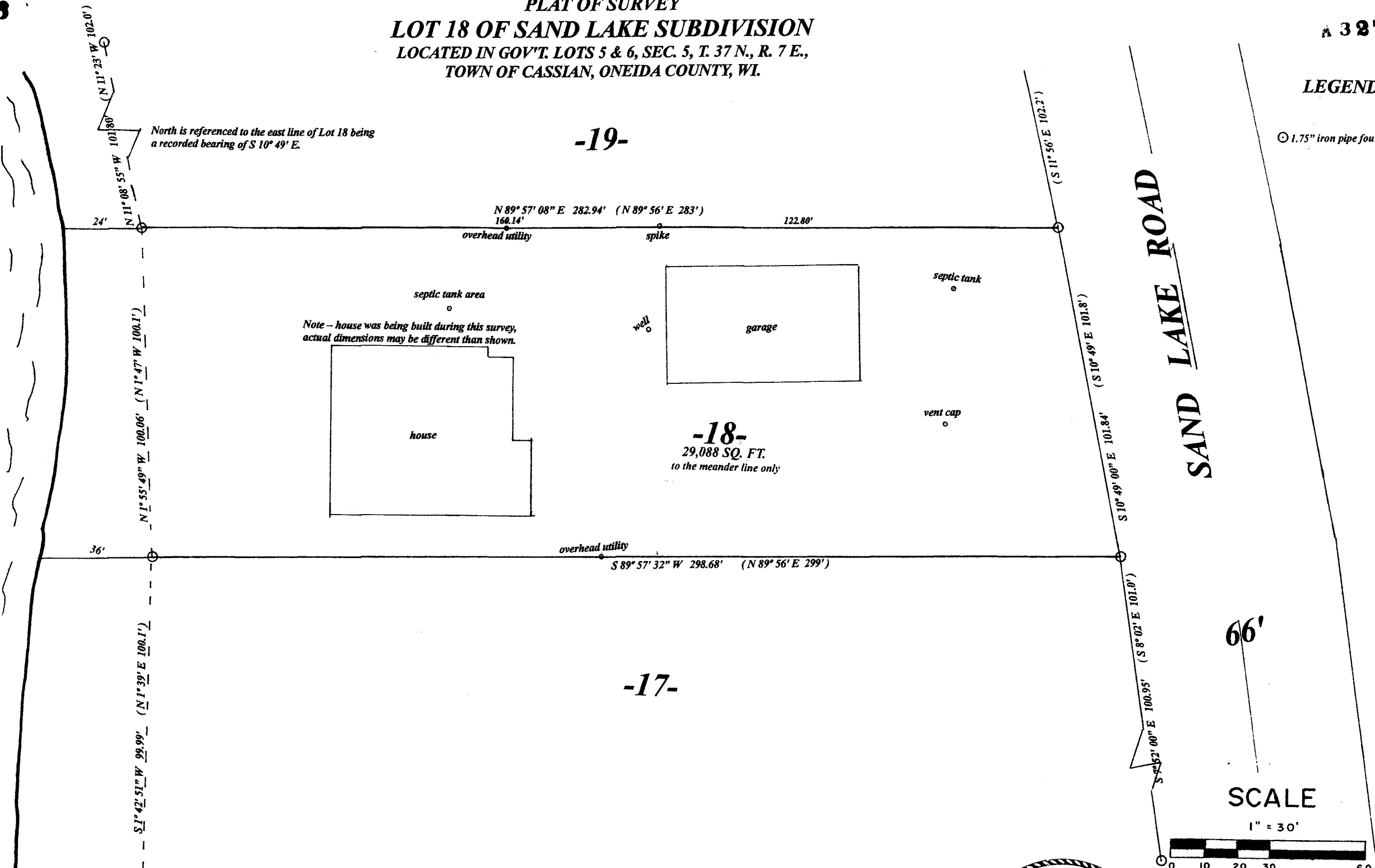

LEGEND

⊙ 1.75" iron pipe found

-19-

-18-
29,088 SQ. FT.
to the meander line only

-17-

SCALE

1" = 30'

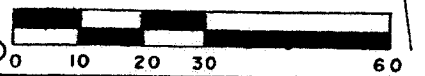

MAP # A 3276
DATE FILED 6/25/11
BY L.M.A.O.
DESCRIPTION
ONEIDA CO. SURVEYOR'S OFFICE

PUBLIC LANDING

I, Todd Loftus, Professional Land Surveyor, hereby certify, that I have surveyed the property shown hereon. That this map represents an accurate survey of said property to the best of my knowledge & belief. That I have performed this survey by order of William F. & Lynn K. Nemke and that I have complied with the applicable requirements of the Wisconsin Administrative Code A.E.7.

DATE June 20, 2011
SIGNED Todd Loftus

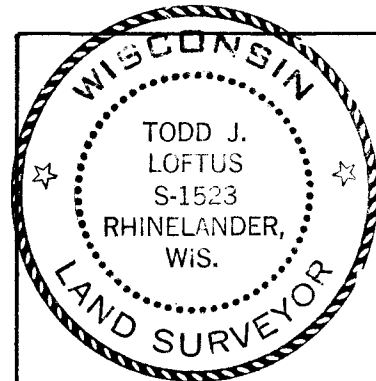

survey for William F. & Lynn K. Nemke
8732 Sand Lake Rd.
Harshaw, WI. 54529

LOFTUS SURVEYING
860 BALSAM STREET
RHINELANDER, WI. 54501
TEL/FAX 715-369-1142
hodag28@hotmail.com

1964B7A 3276