

A 3294

A 3294

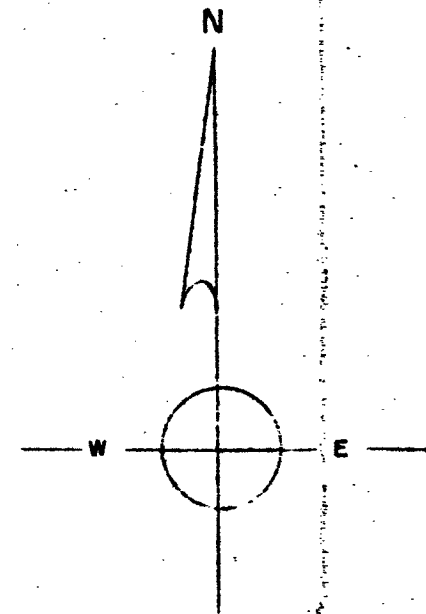
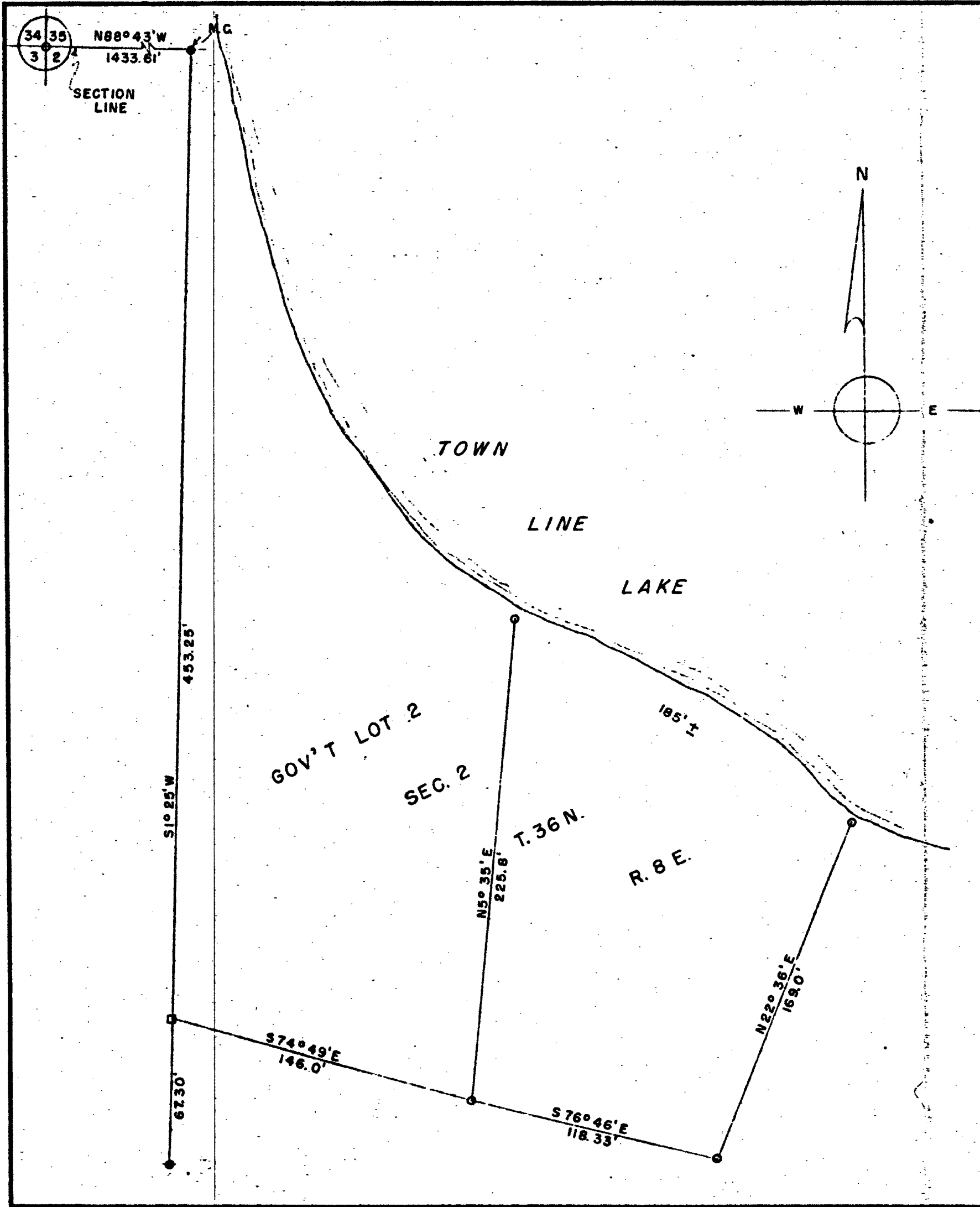

A parcel of land in Gov't. Lot 2, Sec. 2, T 36 N, R 8 E and more particularly described as follows:

Commencing at the Meander Corner on Section line on the Westerly shore of Town Line Lake, which is S 88° 43' E 1433.61 feet from Section Corner common to Section 34 & 35, T 37N, R8E and Sec. 3 & 2, T 36N, R8E; thence S 1° 25' W 453.25 feet to a wood hub; thence S 74° 49' E 146.0 feet to an iron pipe and Point of Beginning; thence S 76° 46' E 118.33 feet to an iron pipe; thence N 22° 36' E 169.0 feet to an iron pipe on the Southerly shore of Town Line Lake; thence North-Westerly 185 feet more or less along said shore to an iron pipe; thence S 5° 35' W 225.8 feet to an iron pipe and the Point of Beginning.  
 Excepting herefrom lands deeded for highway purposes.

MAP # / A 3294  
 DATE 8/7/59  
 BY WND  
 DESCRIPTION  
 ONEIDA CO. SURVEYOR'S OFFICE

- = BRASS CAP
- = IRON PIPE
- = WOOD HUB

REVISIONS			SURVEY FOR		
NO.	DATE	BY	VINCE JORDAN		
1			GENISOT ENGINEERING CO.		
2					
3			DRAWN BY	SCALE	MATERIAL
4			J.C.K.	1" = 50'	
5			CHK'D	DATE	DRAWING NO.
				9/9/59	2465
			TRACED	APP'D	

A 3294