

A 3309

A 3309

LOT 11
of the recorded plat of
TIMBER RIDGE
being part of the
NW 1/4 of the SE 1/4
SECTION 33, T39N, R6E

Town of Minocqua
Oneida County, Wisconsin

SURVEYOR'S CERTIFICATE

I, James D. Rein, Professional Land Surveyor No. S-1234, hereby certify that I have surveyed the property shown hereon; that this map represents an accurate survey of said property to the best of my knowledge and belief; that I have performed this survey by order of Andy Gee, First Weber Realty; and that I have complied with the requirements of Wisconsin Administrative Code A-E 7.

WILDERNESS SURVEYING, INC.

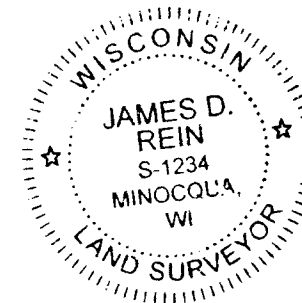

[Signature]
Professional Land Surveyor No. S-1234
Dated this 21st day of September, 2017

Field survey was completed on September 11, 2017.

Bearing base assumed,
referenced to the north line
of Lot 11, Timber Ridge,
bearing N 86°19'11"E.

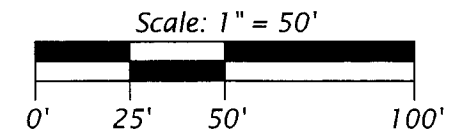

LEGEND

- = 1.25" dia. iron rod found in place
- = 0.75" dia. iron rod found in place
- () = previously recorded bearing and distance

MAP # A 3309
DATE 9/28/17
BY *[Signature]*
DESCRIBED AS
ONEIDA CO. SURVEYOR'S OFFICE

WILDERNESS SURVEYING, INC.

Post Office Box 1111 - 8793 Earls Court
Minocqua, Wisconsin 54548-1111

Telephone (715) 356-5100 - www.wildernesssurveying.com

Map Number: 17 - 163
File Number: 10 - 33 - 396
Drafted by: C. Winkler

Revisions:

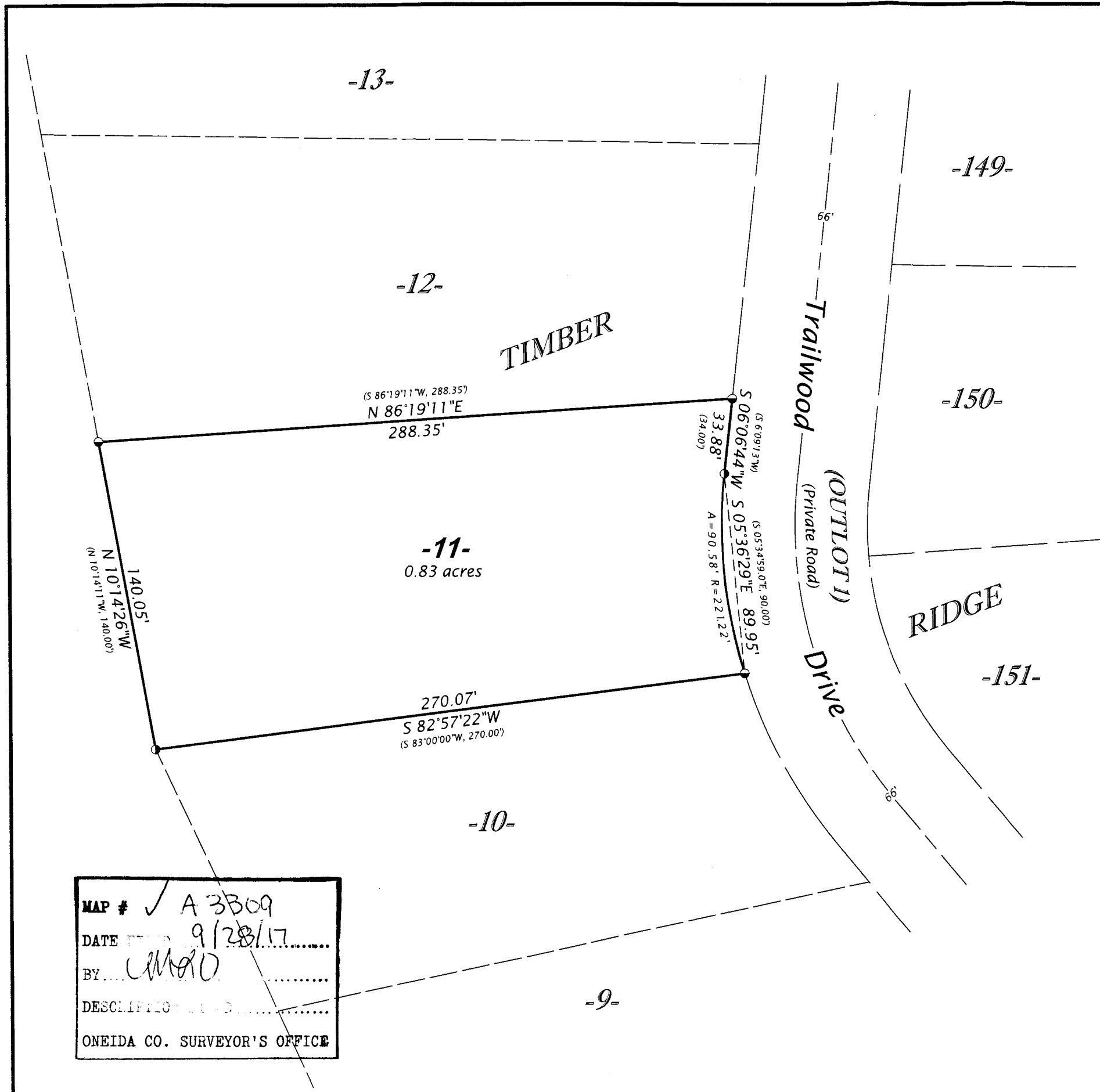

A 3309