

Survey For  
**Jim Thayer**  
 8541 Thorne Drive  
 Lantana, TX 76226

SCALE: 1" = 30' DATE: 7/31/2017 DWN. BY: TAB  
 Drawing No. **Eagle Landmark Surveying Inc.**  
**E4184** 5035 Hwy. 70 West, Eagle River, WI 54521  
 P&F (715)479-8810 survey@eaglelandmark.com

-Legend-

- ONEIDA COUNTY ALUMINUM CAPPED MONUMENT FOUND IN PLACE
- ⊙ 3" DIAMETER CONCRETE MONUMENT FOUND IN PLACE
- 1" IRON PIPE FOUND IN PLACE
- 1" IRON PIPE SET
- ( ) BEARING & DISTANCE OF RECORD

Being a Part of  
**Gov't. Lot 3, Section 6**  
**T 39 N, R 11 E**  
 Town of Three Lakes  
 Oneida County, Wisconsin

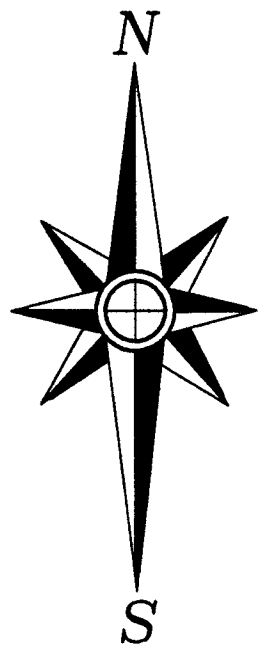
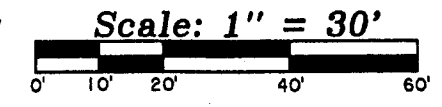

-Surveyor's Certificate-

"I HEREBY CERTIFY, THAT I HAVE SURVEYED AND MAPPED THE LANDS SHOWN HEREON AND THAT, TO THE BEST OF MY KNOWLEDGE AND BELIEF, THIS SURVEY AND MAP IS A TRUE AND CORRECT REPRESENTATION THEREOF, AND THAT I HAVE COMPLIED WITH THE APPLICABLE REQUIREMENTS OF CHAPTER A-E 7 OF THE WISCONSIN ADMINISTRATIVE CODE'S MINIMUM STANDARDS FOR PROPERTY SURVEYS."

DATED THIS 31st DAY OF JULY, 2017.  
 THOMAS A. BOETTCHER, P.L.S. 1763

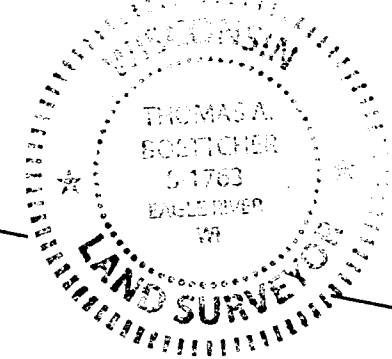

BEARINGS ARE BASED ON THE RECORD SECTION LINE BEARING OF N 86°50'W.  
 NOTE: LEGAL DESCRIPTION IS PROVIDED ON A SEPARATE SHEET.  
 NOTE: FIELD WORK WAS COMPLETED ON JULY 24, 2017.

MAP # **✓ A3315**  
 DATE **10/12/17**  
 BY **JML**  
 ONEIDA CO. SURVEYOR'S OFFICE

Meta Lake  
 Meander Corner  
 (675')  
 675.00'

(Due South 100'±)  
 (S 3°08'04"W 91.45')  
 S 03°06'40"W 91.47'

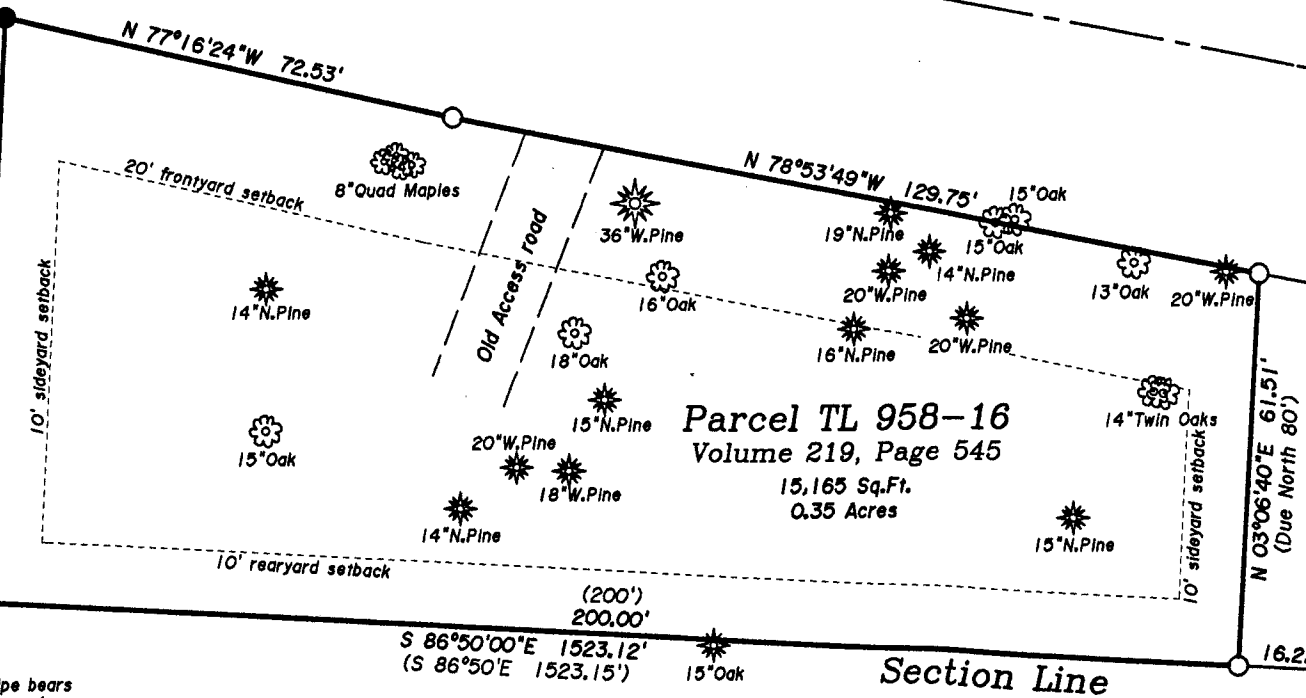

NOTE: Setback lines and buildable area should be verified by Oneida County Planning and Zoning.  
 NOTE: There are no floodplain areas on this parcel.

A found 1" Iron pipe bears N 24°26'23"W 0.87' from pipe set

Pipe is 0.45' South of line