

Lot 52 of the Subdivision of Gov't Lot 11

by the Dept. of Interior, dated May 14, 1952

Being a Part of

Section 33, T 37 N, R 8 E

Town of Newbold; Oneida County, Wisconsin

BEARINGS ARE BASED ON THE DEPT. OF INTERIOR'S BEARING BETWEEN AP 6 & AP 7 HAVING A BEARING OF N 16°30'W.

THE STATE REQUIREMENT FOR A NEW LEGAL DESCRIPTION HAS BEEN WAIVED.

FIELD WORK WAS COMPLETED ON NOVEMBER 13th, 2017.

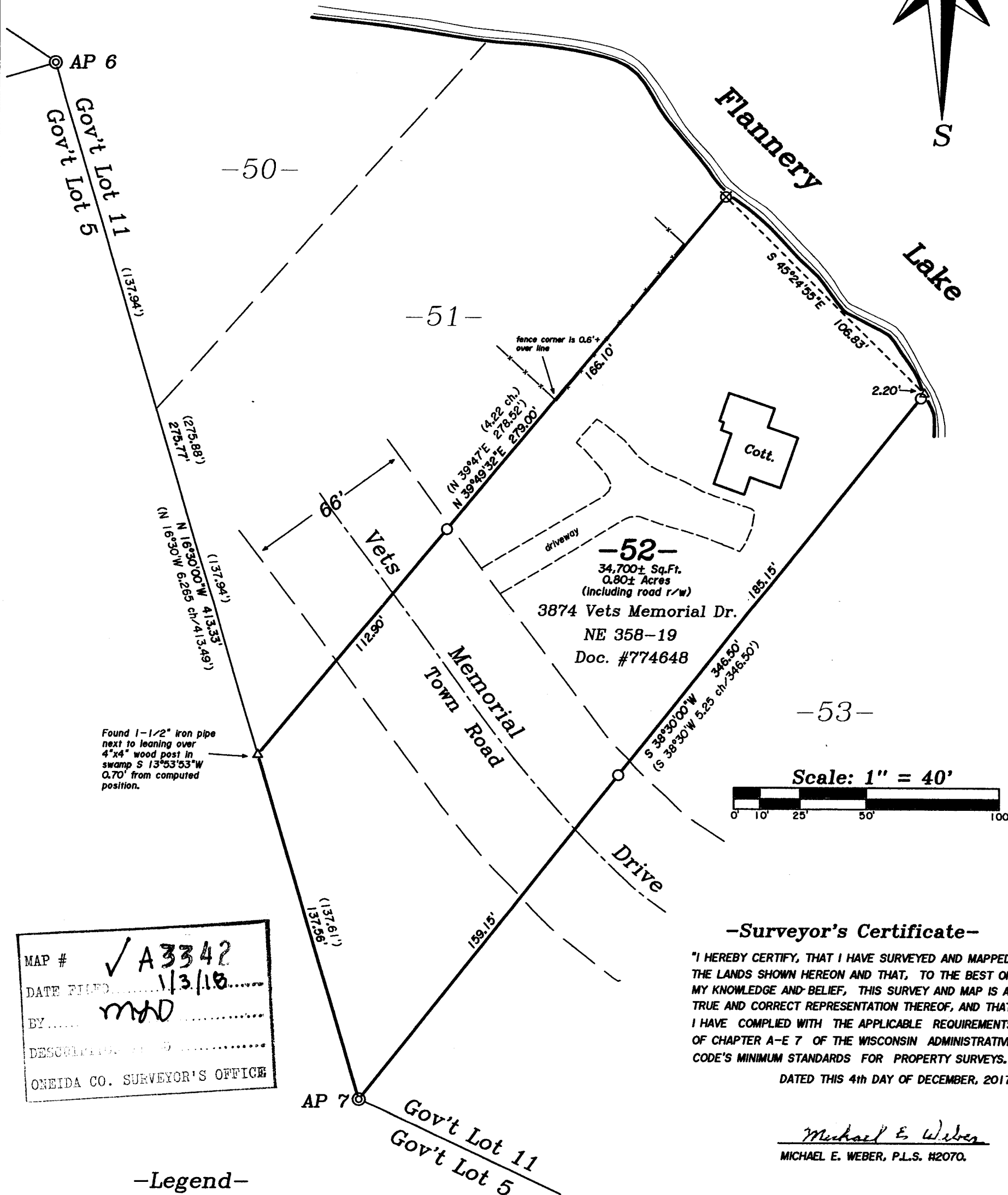
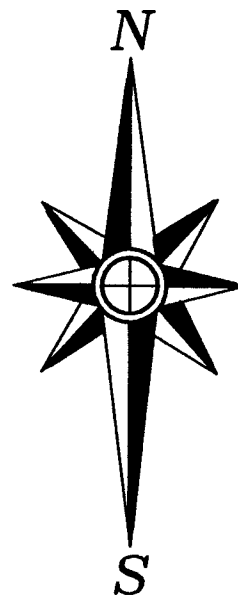

Scale: 1" = 40'

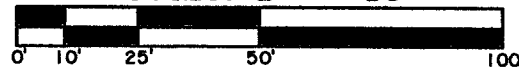

-Surveyor's Certificate-

"I HEREBY CERTIFY, THAT I HAVE SURVEYED AND MAPPED THE LANDS SHOWN HEREON AND THAT, TO THE BEST OF MY KNOWLEDGE AND BELIEF, THIS SURVEY AND MAP IS A TRUE AND CORRECT REPRESENTATION THEREOF, AND THAT I HAVE COMPLIED WITH THE APPLICABLE REQUIREMENTS OF CHAPTER A-E 7 OF THE WISCONSIN ADMINISTRATIVE CODE'S MINIMUM STANDARDS FOR PROPERTY SURVEYS."

DATED THIS 4th DAY OF DECEMBER, 2017.

Michael E. Weber

MICHAEL E. WEBER, P.L.S. #2070.

MAP # **✓ A3342**
 DATE FILED **1/3/18**
 BY **MED**
 DESCRIPTION
 ONEIDA CO. SURVEYOR'S OFFICE

-Legend-

- ⊙ GLO 1-1/2" BRASS CAPPED IRON PIPE FOUND IN PLACE
- ⊗ "T" BAR FENCE POST FOUND IN PLACE
- 1" IRON PIPE SET
- △ COMPUTED ANGLE POINT
- () BEARING & DISTANCE OF RECORD

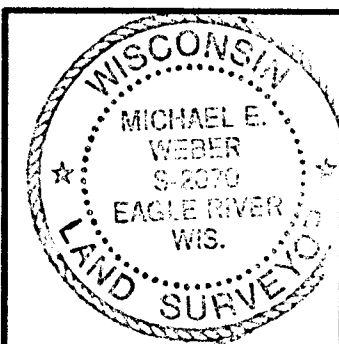

Survey For
Kay G. Tichonchik
 C/O Shiloh Construction
 5131 Hwy. 70 West
 Eagle River, WI 54521

SCALE: 1" = 40' DATE: 12/4/2017 DWN. BY: MW

Drawing No. **E4225** Eagle Landmark Surveying Inc.
 5035 Hwy. 70 West, Eagle River, WI 54521
 P&F (715)479-9610 survey@eaglelandmark.com