

MAP # **A3351**
 DATE FILED **1/3/18**
 BY **umto**
 DESCRIBED
 ONEIDA CO. SURVEYOR'S OFFICE

Doc.#738417

Gov't. Lot 6
Gov't. Lot 5

(N89°48'W)
S89°46'44"W
66.05'
(66')

East 1/4
Corner

Note: Description is provided on
a separate sheet.

Bearings are based on the east
Section line of Section 33 which
bears S2°49'00"W as being of
record.

North

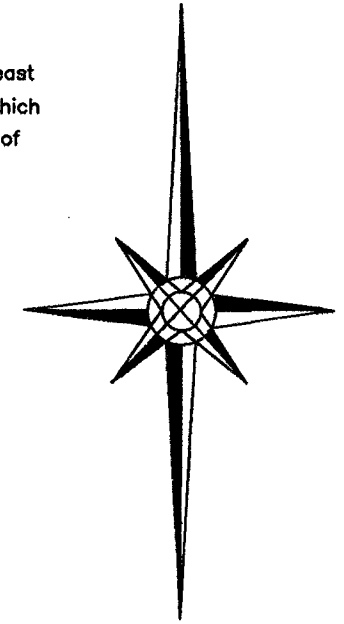

Being a part of
Gov't. Lot 5
Section 33, T 39 N, R 11 E
Town of Three Lakes, Oneida Co., WI.

Scale: 1" = 50'

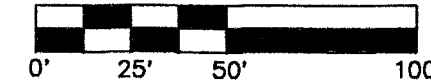

Medicine

Lake

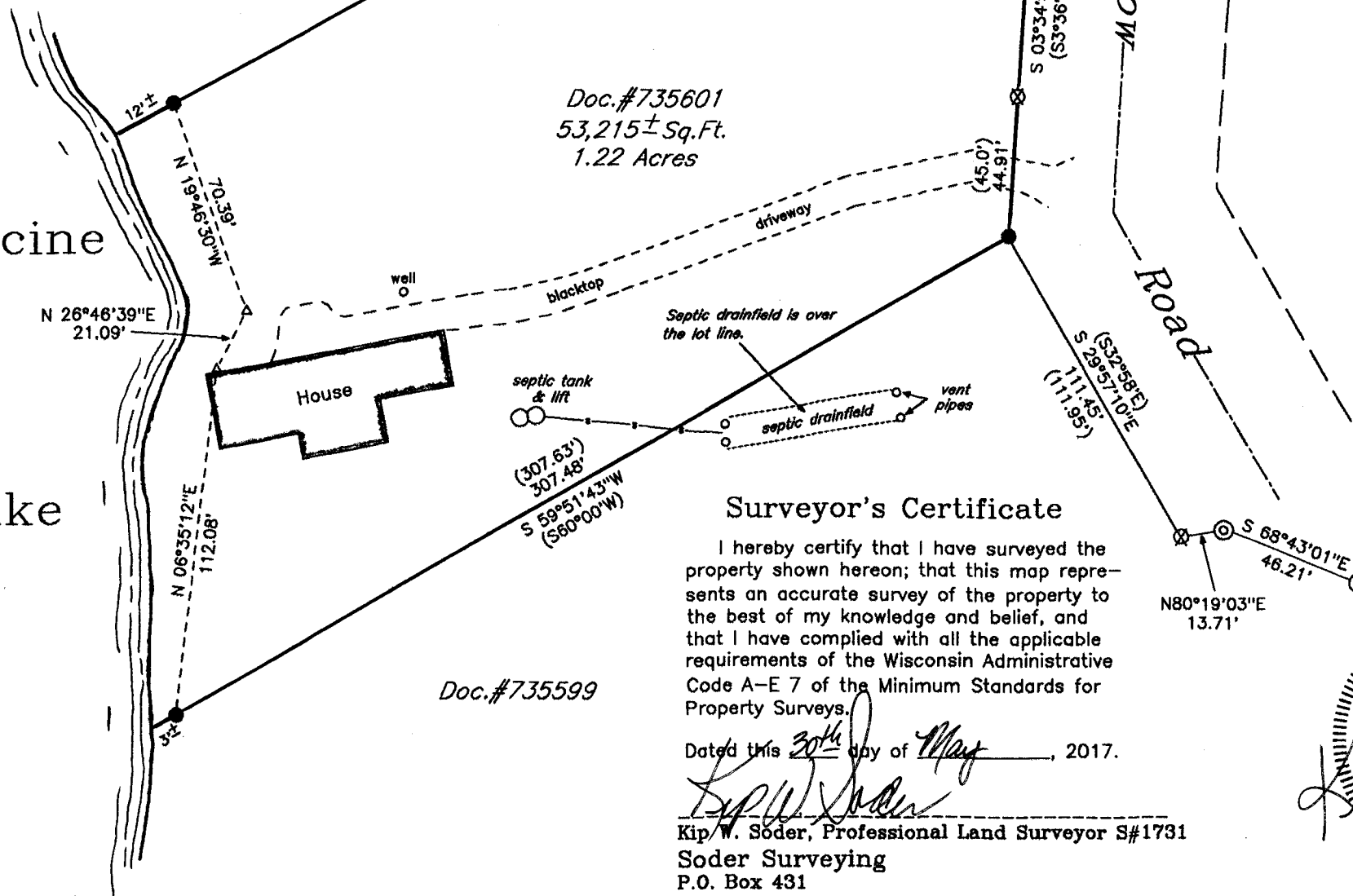

Doc.#735601
53,215± Sq.Ft.
1.22 Acres

Doc.#735599

Surveyor's Certificate

I hereby certify that I have surveyed the property shown hereon; that this map represents an accurate survey of the property to the best of my knowledge and belief, and that I have complied with all the applicable requirements of the Wisconsin Administrative Code A-E 7 of the Minimum Standards for Property Surveys.

Dated this 30th day of May, 2017.

Kip W. Soder
Kip W. Soder, Professional Land Surveyor S#1731
Soder Surveying
P.O. Box 431
Three Lakes, Wisconsin 54582

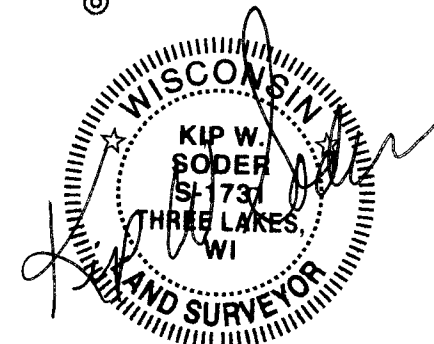

-Legend-

- ⊙ G.L.O concrete brass cap monument found
- ⊗ 1-1/4" dia. iron pipe found in place
- ⊙ U.S.F.S aluminum cap monument found in place
- 1" dia. iron pipe found in place
- ⦿ 1/2" dia. iron pipe found in place
- △ Computed position
- () Bearing & Distance of record

Survey For:
Norman Westerhold III Family Trust
2630 Blackhawk Road
Wilmette, IL. 60091

Scale: 1" = 50' Date: 5-30-2017 Drwn. By: K.W.S

Soder Surveying
P.O. Box 431
Three Lakes, WI 54562

Drg. No.
1513