

Part of the NW 1/4 of the SW 1/4, Section 18, Township 38 North, Range 10 East, Town of Sugar Camp, Oneida County, Wisconsin

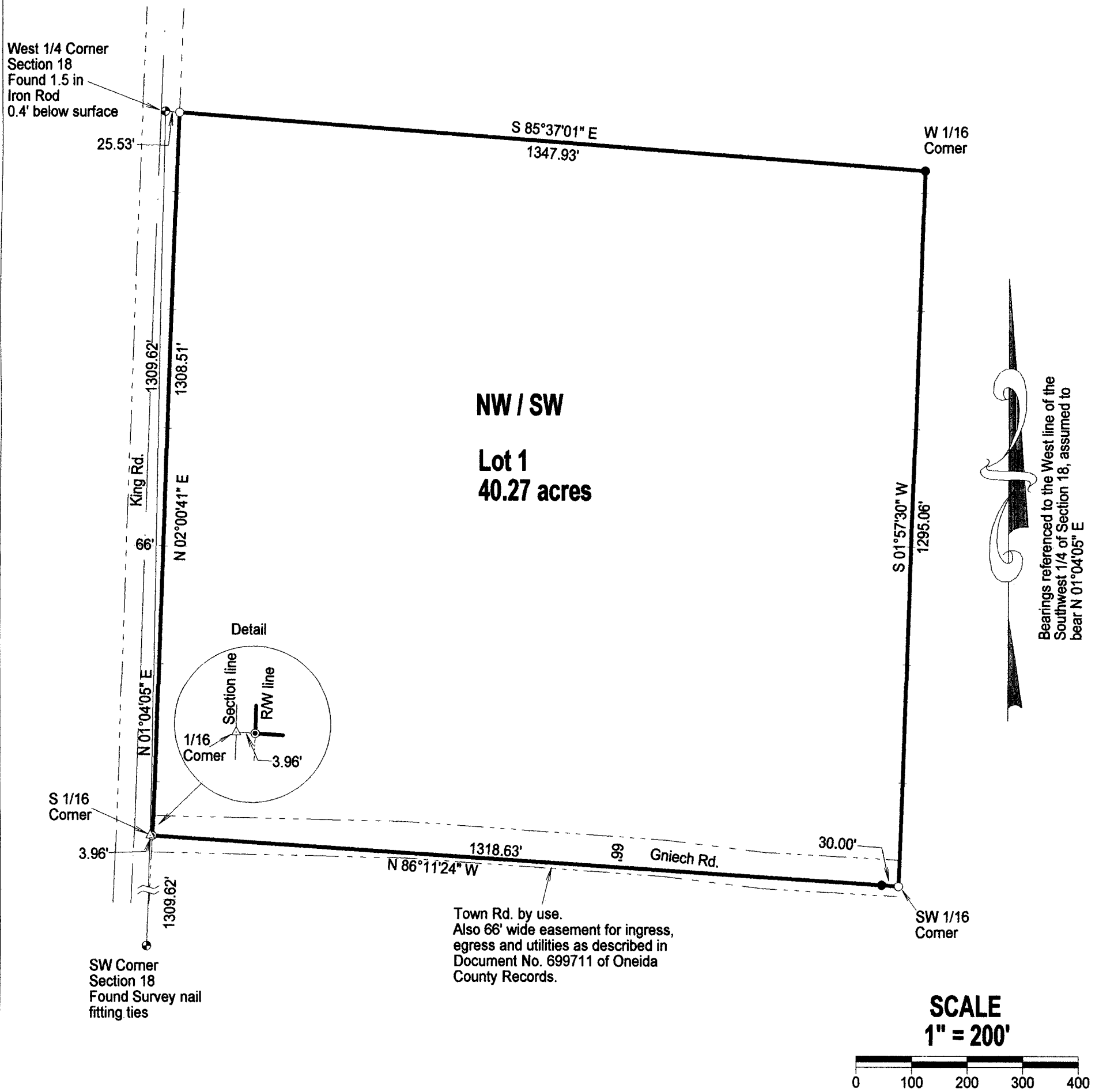

Legal Description:

A parcel of land located in the NW 1/4 of the SW 1/4 of Section 18, Township 38 North, Range 10 East, Town of Sugar Camp, Oneida County Wisconsin, more particularly described as follows: Commencing at the Southwest corner of said Section 18, marked by a survey nail; thence along the West line of said Section 18, N 01°04'05" E a distance of 1309.62 feet to the Southwest corner of said NW 1/4 of the SW 1/4; thence along the South line of said NW 1/4 of the SW 1/4, S 86°11'24" E a distance of 3.96 feet to the Easterly right of way line of King Road and the Point of Beginning; thence along said right of way line, N 02°00'41" E a distance of 1308.51 feet to the North line of said NW 1/4 of the SW 1/4, marked by a 1-inch iron pipe; thence along the North line of said NW 1/4 of the SW 1/4, S 85°37'01" E a distance of 1347.93 feet to the Northeast corner of said NW 1/4 of the SW 1/4, marked by a 1-inch iron pipe; thence S 01°57'30" W a distance of 1295.06 feet to the Southeast corner of said NW 1/4 of the SW 1/4, marked by a 1-inch iron pipe; thence along the South line of said NW 1/4 of the SW 1/4, N 86°11'24" W a distance of 30.00 feet to a 1-inch iron pipe; thence continuing along said South line, N 86°11'24" W a distance of 1318.63 feet to the Point of Beginning. Containing approximately 40.27 acres. Subject to a 66-foot wide Town road easement for Gniech Road along the Southerly border. Also subject to a 66-foot wide easement for ingress, egress and utilities along the same Gniech Road as described in Document No. 699711 of Oneida County records.



LEGEND

- Set 1" X 24" Iron Pipe Weighing min. 1.13 lb./lin.ft.
- Set Survey Nail
- Found 1" Iron Pipe
- △ Calculated Position
- Found PLS Corner Monument as described

I, Charles L. Oleinik, Professional Land Surveyor in the State of Wisconsin, hereby certify: that I have surveyed and mapped the parcel shown hereon; that said survey and map are correct to the best of my knowledge and belief; that I have complied with the applicable requirements of Chapter A-E 7 of Wisconsin Administrative Code in completion thereof.

Charles L. Oleinik 4-7-18
 Charles L. Oleinik, PLS Date

NORTH COAST SURVEYING
 1715 MELODY LANE
 RHINELANDER, WI 54501
 715-490-0892
 NORTHCOASTSURVEYING.COM

Boundary Survey for:
Kyle Hibbard

Drawing # 1805 Date April 7, 2018 Drafted by CLO