

WOODLAND LAKE

Meander Corner  
5"x5" concrete monument found in place.

RECEIVED & FILED # **A339**  
 Oneida County Surveyor's Office  
 Date **JUL 25 1986**  
 By *MJH*  
 OCS Area #.....

Gov't. Lot 1 Section 1  
 Gov't. Lot 1 Section 2  
 5200.9'39"E  
 443.48'

U.S. HIGHWAY "51"

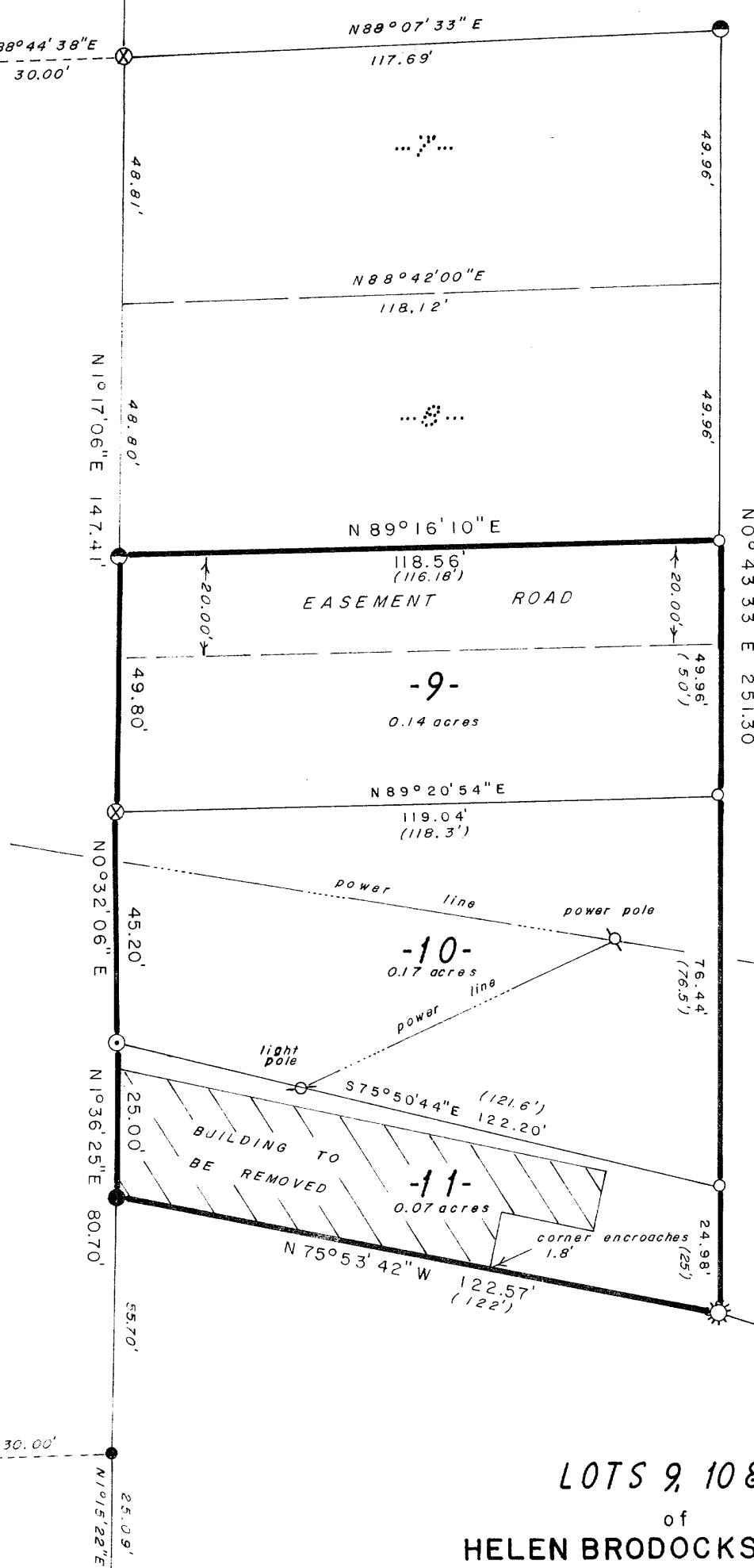

NOTE:  
Distances in parenthesis are from a 1959 survey by E. F. Kowalke.

LOTS 9, 10 & 11  
 of  
 HELEN BRODOCKS REPLAT  
 of  
 BLOCK E  
 in  
 VILLAGE OF WOODRUFF  
 being part of  
 GOV'T. LOT 1  
 SECTION 2, T39N, R6E  
 Town of Woodruff  
 Oneida County, Wisconsin

- ☐ = 5"x5" concrete monument found in place.
- ☼ = Axle shaft found in place.
- ⊗ = 2" iron pipe found in place.
- = 1 1/2" iron pipe found in place.
- ⊙ = 1 1/4" iron pipe found in place.
- = 3/4" iron rod found in place.
- = 1 3/16" diameter 30" long iron rod set, weighing 3.77 pounds per lineal foot.
- = 3/4" diameter 30" long iron rod set, weighing 1.55

I, JOHN H. FISHER, Registered Land Surveyor S-836 hereby certify that we have surveyed the property shown hereon; that this map is a true and accurate representation thereof, that said survey was performed by order of Lyle and Mary Fasse and that we have complied with applicable requirements of s.A - E 5.01 of the Wisconsin Administrative Code.

*John H. Fisher*  
 JOHN H. FISHER R.L.S. S-836  
 Dated 7/3/86

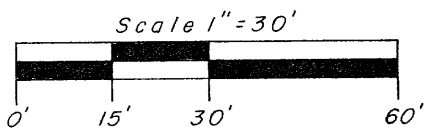

John H. Fisher & Associates, Inc.  
 Minocqua, Wisconsin

688V

12 2 396