

Part of  
**GOV'T. LOT 2**  
**SECTION 3, T36N, R5E**

Little Rice Township  
 Oneida County, Wisconsin

A344  
 A344  
 Section 3 Gov't. Lot 1  
 Section 4 Gov't. Lot 1  
 A344  
 A344

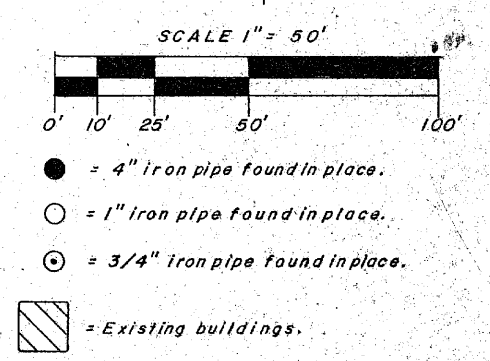
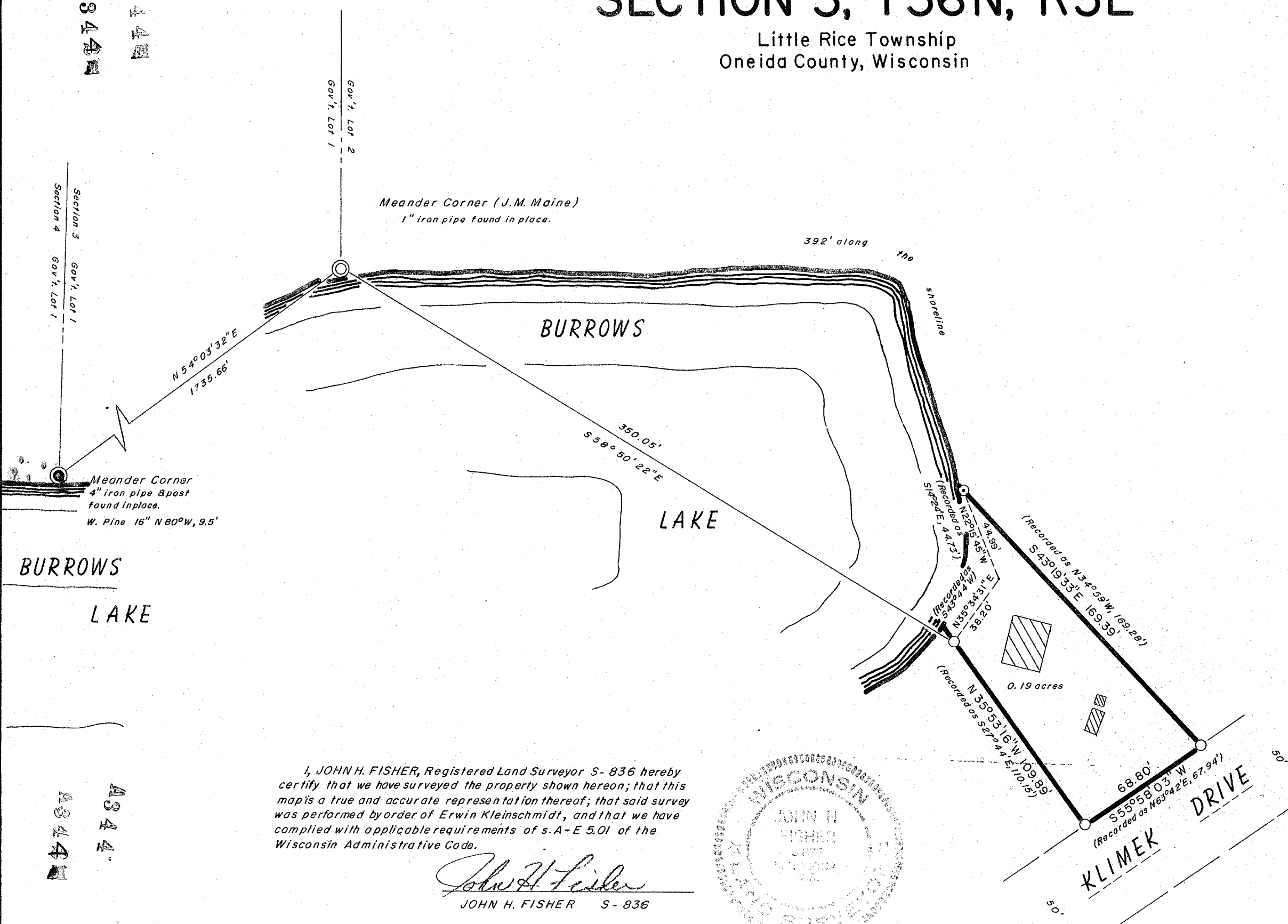

I, JOHN H. FISHER, Registered Land Surveyor S- 836 hereby certify that we have surveyed the property shown hereon; that this map is a true and accurate representation thereof; that said survey was performed by order of Erwin Kleinschmidt, and that we have complied with applicable requirements of s.A-E 5.01 of the Wisconsin Administrative Code.

*John H. Fisher*  
 JOHN H. FISHER S- 836

Dated June 23, 1983

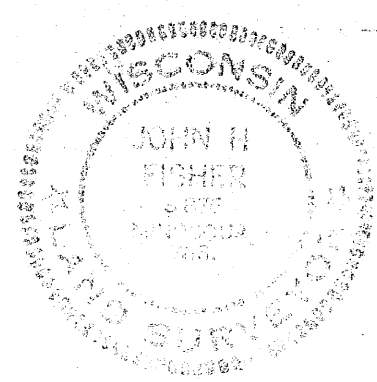

John H. Fisher & Associates, Inc.  
 Minocqua, Wisconsin

RECEIVED & FILED **A344**  
 Oneida County Surveyor's Office  
 Date **SEP - 5 - 1983**  
 By .....  
 OCS Area #.....