

MAP # A3456 ✓
 DATE FILED 12-18-2018...
 BY SC
 DESCRIPTION...
 ONEIDA CO. SURVEYOR'S OFFICE

South Line of
Lot 2, Certified Survey Map #3876
 Located in
**Gov't Lot 8, Section 17 &
 NE 1/4-NE 1/4, Section 18**
T 39 N, R 11 E
 Town of Three Lakes
 Oneida County, Wisconsin

BEARINGS ARE BASED ON THE SOUTH
 LINE OF LOT 2 OF CERTIFIED SURVEY
 MAP #3876 HAVING A BEARING OF N
 89°56'40"W. SAID CERTIFIED SURVEY
 BEARINGS ARE ONEIDA COUNTY GRID.

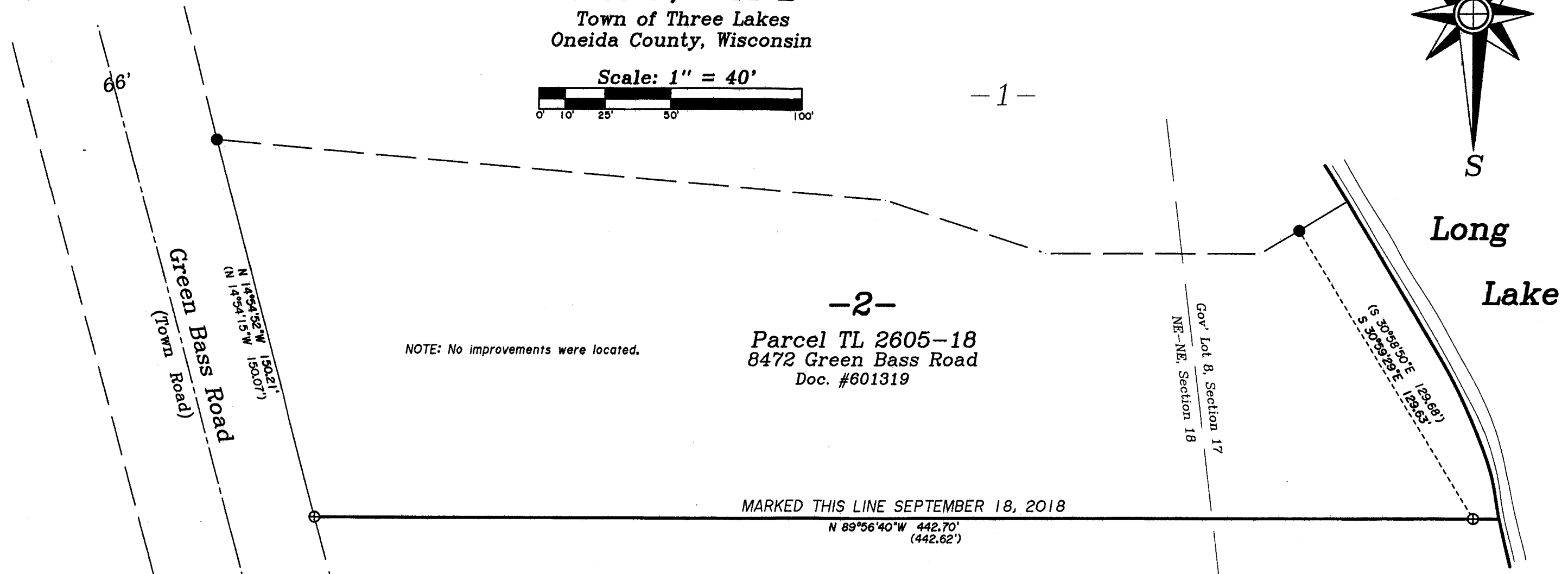
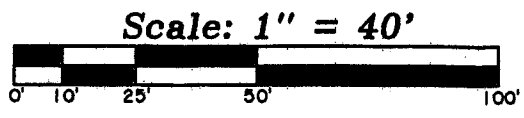
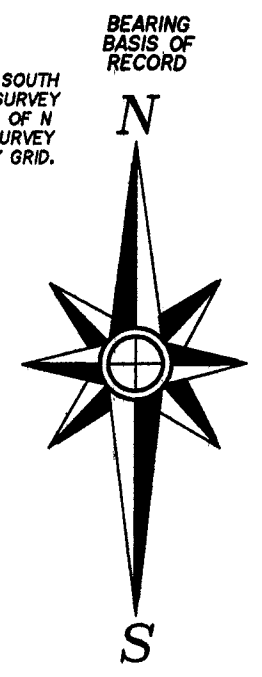

-Surveyor's Certificate-

"I HEREBY CERTIFY, THAT I HAVE SURVEYED AND MAPPED
 THE LANDS SHOWN HEREON AND THAT, TO THE BEST OF
 MY KNOWLEDGE AND BELIEF, THIS SURVEY AND MAP IS A
 TRUE AND CORRECT REPRESENTATION THEREOF, AND THAT
 I HAVE COMPLIED WITH THE APPLICABLE REQUIREMENTS
 OF CHAPTER A-E 7 OF THE WISCONSIN ADMINISTRATIVE
 CODE'S MINIMUM STANDARDS FOR PROPERTY SURVEYS."
 DATED THIS 21st DAY OF SEPTEMBER, 2018.

- Legend-**
- 1" IRON PIPE FOUND IN PLACE
 - ⊕ 1-1/2" IRON PIPE FOUND IN PLACE
 - () BEARING & DISTANCE OF RECORD

Michael E. Weber
 MICHAEL E WEBER, P.L.S. #2070.

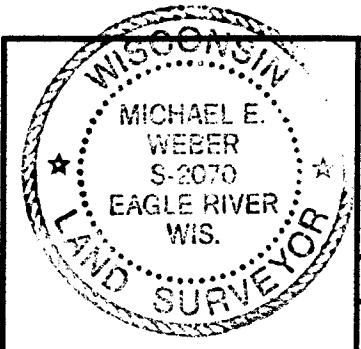

Line Survey For
Robert Prehn
 C/O Cottages to Castles, Inc.
 102 Genesee Street
 Iron River, MI 49935

SCALE: 1" = 40' DATE: 9/21/2018 DWN. BY: MW

Drawing No. **E4342** Eagle Landmark Surveying Inc.
 5035 Hwy. 70 West, Eagle River, WI 54521
 P&F (715)479-9610 survey@eaglelandmark.com